CORN SHOW AND ARTS EXHIBIT, NOVEMBER 11th, 12th AND 13th—COME!

THE WEATHER.

Fair Thursday; Friday fair, warmer in interior.

THE MORNING STAR

WILMINGTON

FOUNDED A.D. 1867

MR. MERCHANT:

15,000 Christmas shoppers will read your Holiday announcement in The Sunday Star. Better call up our advertising man, and let him help you plan your advertising—Early Shopping is the slogan, this year.

VOL. XCIII—NO. 39. WILMINGTON, N. C., THURSDAY MORNING, NOVEMBER 6, 1913. WHOLE NUMBER 13,474

Library of Congress

TROOPS ARE ORDERED TO MEXICAN FRONTIER

Washington Not Anticipating Trouble But Is Prepared for Mexico

CHESTER TO GULF WATERS

One Battleship Will be Ordered Returned Upon Arrival of Smaller Craft Off Vera Cruz—No Move Made by France.

Washington, Nov. 5.—Waiting for word from Provisional President Huerta—this was the attitude of official Washington tonight in the Mexican situation.

Administration officials still refused to shed any light on the last communication which conveyed to General Huerta the desire of the United States that he eliminate himself from the tangled situation.

Their attitude was that to discuss publicly the delicate phases of the problem would defeat the ends being sought.

The feeling in the National capital is none the less one of tense interest, especially as to what course will be pursued if General Huerta declines to abdicate. It was evident from those who talked with President Wilson about the situation today that he was calmly awaiting developments.

He has told his friends that he would continue to solve the situation by peaceful means and would not be disturbed by predictions of armed intervention.

The belief is general here that the situation is being worked out with extreme secrecy in diplomatic channels and that only when some tangible conclusion has been reached will there be any official announcements. There was no collective opinion in official circles as to the probable nature of Huerta's reply to the American representatives. So far as could be learned no intimations have been received to indicate what this reply will be.

Nothing from France.

The French ambassador here, M. Jusserand, has received no instructions from his government to take any steps toward mediation between the United States and Mexico, a course indicated in dispatches from Paris today.

The scout cruiser Chester at the Philadelphia navy yard was ordered today to prepare to sail for Vera Cruz immediately. The Chester is not a heavy fighting ship but swift and valuable for dispatch and scout duty. Of lighter draft than the big warships now at Vera Cruz, she will be able to join the smaller craft inshore. The Chester has the highest power wireless apparatus of any ship in the navy. With her apparatus, Washington and Vera Cruz will be in direct touch constantly by medium of the great wireless towers at Arlington. The unofficial view is that the Chester is being sent to Vera Cruz principally as a means of instant and official communication. Secretary Daniels explained that the dispatch of the Chester was part of his plans to substitute cruisers for the heavier battleships in Mexican waters so that the latter might resume practice. The change, he said, would be made gradually as cruisers were not available on the East coast in any number.

Suited to Her Work.

The Chester, owing to her light draft is especially adapted to service in the small harbor at Vera Cruz and will be available if necessary for service in the protection of foreigners at Tampico or other Mexican gulf ports which cannot be closely approached by the larger battleships. It is the announced intention of the Navy Department to order home one battleship upon the Chester's arrival.

It will be necessary to pick enough enlisted men from the battleship North Dakota, at the New York navy yard and elsewhere to bring the Chester's crew up to the full complement. It is expected that can be done in 24 hours. As the Chester is one of the fastest ships of the navy, having made more than 26 and a half knots at her trial trip, she should reach Vera Cruz by next Monday evening or Tuesday morning.

Secretary Daniels also announced today that the armored cruiser California, which was to have been relieved by the Pittsburgh, now on her way to the West coast of Mexico from San Diego, Cal., would be kept in Mexican waters for the present. The American naval force on the West coast will include the California, Pittsburgh and Maryland, all armored cruisers, the gun boat Annapolis and the supply ship Glacier.

Begin Loading Chester.

Philadelphia, Nov. 5.—As soon as orders were received at the navy yard for the Chester to sail, the work of loading her was begun. It was said at the yard this afternoon that the ship would take on board 1,400 tons of coal, 2,000 rounds of three-inch shells and 500 rounds of 5-inch shells, also machine and field guns. The Chester will have a crew of 350 men.

Troops to Texas.

Galveston, Texas, Nov. 5.—The United States transport Kilpatrick sailed from this port for New York today to bring the Tenth United States Cavalry here. The regiment will then proceed to El Paso for border patrol, it is announced.

Orders Modified.

Chicago, Nov. 5.—Orders for the transfer of the 15th Cavalry from three Northern points to El Paso were modified today so that the squadrons may arrive at their destination on November 14th.

Ready for Field Service.

Nogales, Ariz., Nov. 5.—Officers commanding United States troops on border patrol here received orders today to prepare equipment for field service.

Railroad officials at division points at Tucson also had requests for im-

(Continued on Page Eight.)

CORRECT ELECTION FIGURES

Results En Masse from All Elections Held Tuesday—View of the Battlegrounds After the Smoke Has Blown Away.

Trenton, N. J., Nov. 5.—The returns from yesterday's election in this State, while not officially tabulated indicate that James F. Fielder, Democrat, will receive a plurality of at least 33,000 over Edward C. Stokes, Republican, in the Governorship race.

The Democrats also gained control of both branches of the Legislature. The State Senate will stand eleven Democrats to ten Republicans and the Assembly will be composed of 36 Democrats and 24 Republicans. This will insure a Democratic majority of 13 on joint ballot and make certain the selection by the Legislature of a Democratic comptroller. Everett Colby, Progressive candidate, is estimated to have polled upwards of 40,000 votes.

Making No Comment.

Washington, Nov. 5.—President Wilson made no official comment today on the Democratic victories in New Jersey, Massachusetts and Maryland but told friends he was much encouraged because in all three States the tariff and currency were issues and he felt that the administration's policies had been upheld.

Secretary Bryan who campaignedl in Maryland and New Jersey, expressed satisfaction at the result. He said yesterday's elections afforded the first opportunity the country had had to express itself on an extensive scale since the Presidential election, and that the results could not be taken otherwise than as an endorsement of Wilson policies.

Secretary Daniels said:

"As a rule the first elections after the administration has come into power is not so substantially and so overwhelmingly an approval of the policies of the administration as were yesterday's. In every State election the vote shows that the administration is in favor with the people and that they trust the Democratic party to fulfill the promises of reform mdae last November."

Murphy Game Loser.

New York, Nov. 5.—John Purroy Mitchel, mayor-elect, said this afternoon that he could not be too emphatic in saying that the National administration had had nothing to do with his election.

"While President Wilson has been very friendly to me, and I have no doubt that he is pleased with the results," Mitchel said, "neither he nor anybody connected with the National administration took part in the city campaign. If the President had taken part in the campaign we would not have had the co-operation of the Republican party."

"Mr. Murphy is a good loser," he observed, as he read a telegram of congratulation from the Tammany leader.

Congratulate America.

London, Nov. 5.—The London morning papers congratulate the American people on the defeat of Tammany, which they consider gives hope of a new birth of Democracy in America and a higher standard of civic responsibility. They think also that it is proof of renewed confidence in President Wilson's administration.

The Graphic regards the result of the elections as a manifestation of the Nation's approval of President Wilson's spirited Mexican policy which Huerta would do well to take to heart.

Blair Lee by 30,000.

Baltimore, Nov. 5.—Owing to the long and cumbersome ballot returns from yesterday's election in Maryland still were incomplete tonight. The indications, however, were that Blair Lee, Democrat, was elected to the United States Senate by a plurality of about 30,000, and that the Democratic State ticket would be nearly as well.

Whether the State Senate will be three-fifths Democratic depends upon the official count tomorrow in Worcester county, the home of United States Senator John Walter Smith, Democratic State leader.

Unofficial returns from that county, with one district missing, indicate the election of the fusion candidate for State Senator, over his Democratic opponent by about 75 votes. The rest of the Democratic ticket was elected.

121,000 in New York.

New York, Nov. 5.—Complete returns from yesterday's municipal election in which Tammany met such a crushing defeat, showed today that John Purroy Mitchel, fusion nominee, led Edward E. McCall, Tammany, by 121,209 votes. Charles Edward Russell, Socialist, polled a total of 32,109. McCall ran behind his ticket in all five boroughs.

Returns from Boston.

Boston, Mass., Nov. 5.—The extent of the Democratic landslide in yesterday's State election was not fully realized until after a recapitulation of the figures today. Then it was found that Lieutenant Governor David I. Walsh had been elevated to the Governorship in a four-cornered contest by a plurality of 53,691. This is the largest plurality ever accorded a Democratic candidate for the office.

Complete returns give the vote for Governor as follows: David I. Walsh, Democrat, 180,368; Charles S. Bird, Progressive, 126,677; Augustus P. Gardner, Republican, 116,314; Eugene N. Foss, Independent, 20,815. The new Governor carried with him into office every Democratic candidate on the State ticket.

The Republican grip on the Legislature was weakened. That party after a control of years lacks a majority in each branch. The Senate stands:

Republicans, 20; Democrats, 18; Progressives, 2.

The House stands:

Republicans, 117; Democrats, 103; Progressives, 17; Independents, 2; Socialists, 1.

Louisville, Ky., Nov. 5.—Revised returns from yesterday's election in Kentucky confirmed a decisive Democratic victory. In the Louisville mayoralty contest, John H. Buschmeyer, Demo-

(Continued on Page Eight.)

FINAL ARGUMENT HARVESTER CASE

Attorney General McReynolds Requests Time for Re-Organization

CUT INTO SEPARATE UNITS

Figures Showing Business and Capital of Concern for the Past Ten Years Are Read to the Court—Monopoly.

St. Paul, Minn., Nov. 5.—Attorney General McReynolds, concluding final arguments for dissolution of the International Harvester Company before the United States District Court this afternoon, asked that an interlocutory decree be entered by the court declaring the Harvester concern a monopoly in restraint of trade. He requested that the defendants have a reasonable time to submit a proper plan of re-organization.

"It is the view of the government that this company must be cut up into separate and distinct units," the attorney general said. "This must be done in such a way that the stockholders of the different parts must be distinct. We insist that it is an economic impossibility for companies owned by the same people to furnish bona fide competition."

Mr. McReynolds condemned Cyrus McCormick, whom he called the founder of the Harvester Trust because Mr. McCormick had not appeared in the case.

Mr. McReynolds reviewed the career of the Harvester company from its own ten years ago, pointing out specific instances in which, he said, the law had been violated, furnishing a basis for an order of dissolution under the Sherman law.

"The story of this powerful monopoly, marking time, or losing business here and there, as related by some of the counsel for the defense, is absurd," said the attorney general.

Figures From 1903.

"Take the finances of this concern in 1903 and take them now and what have we?

"In 1903 the total business done by the International Harvester Company was $53,000,000; in 1912 it had increased to $125,000,000; in the same length of time, its capital had increased from $120,000,000 to $163,000,000 and between 1903 and 1911, the latest figures available, the assets of this concern had increased from $130,000,000 to $223,000,000. These figures in terse form tell the story of the rapid growth of the power of this concern. This expansion has been so enormous that the word of this corporation has become absolute law to thousands and thousands.

"When the McCormick, the Deering, the Plano, the Champion, the Milwaukee and the Osborne companies entered this organization, this monopoly automatically was born. Existing competition was wiped out.

"The International Harvester in its first year had the following percentages of the Nation's business in the varied lines: 98 per cent of the binders; 95 per cent of the corn binders; 92 per cent of the mowers; 85 per cent of the rakes, and 40 per cent of the twine.

"And there is nothing in the evidence to show that this situation has changed in ten years. Of course, there has been some competition.

Same Old Story.

"We got that story in the tobacco case and in numerous other trust cases. But the facts stand out that we have more than 90 per cent of the great harvesting companies of the country under one company.

"No man who looks on that picture can fail to see that this concern had the absolute power to fix prices. Of course there existed no desire to get 100 per cent of the business. A certain amount of competition keeps down public sentiment and helps in other ways.

"Intent is wholly immaterial. Philanthropic purpose cannot be pleaded as justification for the result. When these defendants purposely entered into this organization into this conspiracy, they laid themselves liable to be charged with guilt for the result."

John P. Wilson, during his summing up for the defense predicted a price war among harvester manufacturing firms.

"Whether this plea is granted or not," said Mr. Wilson, "there will be in the next few years competition in these lines such as the world has never seen. A war is now on, not only in agricultural implements but in harvester lines, which is going to be the fiercest ever known."

Edgar A. Bancroft, of Chicago, general counsel for the Harvester concern, in his closing appeal said the evidence disproved nearly every assertion of guilt made by the government.

"I desire to impress upon the court" the attorney said, "that at the beginning there existed great rivalry between these five division managers. And, doubtless, these managers, for a short time did business as it had been done for years in the harvesting and machinery lines. It is to this period that nearly all the government's letters and other exhibits refer.

"Those conditions were not created but were ameliorated by the International Harvester Company, instead of being made worse."

Charleston, W. Va., Nov. 5.—Governor Hatfield left Charleston tonight for Moundsville, where on Thursday he will personally investigate the recent charges of cruelty to inmates of the State penitentiary. He is accompanied by Dr. J. E. Robinson, a member of the State Board of Health.

SUFFRAGETTES AT IT AGAIN

Michigan Girl Who Threw in Her Lot With British Women Was Hurt in Battle With Police—Escapes Arrest.

London, Nov. 5.—By a clever stratagem which completely hoodwinked the large force of police sent to prevent her from speaking, Miss Sylvia Pankhurst was enabled to announce at the Bow Baths, in the East End of London, tonight the formation of a volunteer corps organized under command of Cap. Sir Francis Vane, a Boer War veteran, for the protection of militant suffragettes and labor unionists.

Miss Zelie Emerson, of Jackson, Mich., presided over the gathering. Just as the meeting was called to order the statement was made that the residence of George Lansbury, former socialist member of Parliament and a warm supporter of the militant suffragettes, was surrounded by police. The crowd rushed from the Baths and found a large number of foot and mounted police around Lansbury's house.

The lights in the house were extinguished, and suddenly a woman rushed from the doorway and sprang into a waiting taxicab, which surrounded by mounted police, proceeded to Bethnal Green. Then Miss Daisy Lansbury, daughter of the ex-socialist member, stepped out, much to the discomfiture of the police.

Meanwhile Miss Pankhurst entered the baths practically unobserved. The only disorder was caused by an attack by the women on a few reporters whom they suspected of being detectives. Mr. Lansbury and Sir Francis Vane followed Miss Pankhurst to the platform. The Boer veteran announced that he proposed to establish a labor training corps. Waving aloft a huge knotted club, Sir Francis said he was prepared to use that weapon wherever he saw women injured and in labor disputes.

The general staff of the organization will be drawn from officers who have seen war. Both men and women are eligible for the ranks.

Miss Pankhurst said the plan was based on the Ulster model and she expected the same immunity from government interference as Sir Edward Carson, the Ulster leader, enjoyed.

When Miss Pankhurst left the meeting she was surrounded by a body guard of East Enders and made her escape after a lively battle with the police, who drew their clubs. The crowd retaliated with sticks and the result that several of the belligerents were injured, among them Miss Emerson, who was knocked down and bruised about the head. She, too, escaped arrest, being carried away by sympathizers.

MYSTERY AT SEA.

Crew Abandoned Craft for No Apparent Reason.

New Bedford, Mass., Nov. 5.—The faded yellow pages of the log books of the New Bedford whaling fleet fail to record a mystery of the sea more baffling than that presented today when the revenue cutter Gresham towed into port the Gloucester fishing schooner Annie M. Parker, which was picked up Monday with all sails set, her hold filled with fish and without a soul on board, 60 miles east of the Nantucket lightship. There is no trace of any of the 19 men composing the schooner's crew.

In its details the mystery recalls the case of the Boston brig Marie Celeste, which was found abandoned at sea some 40 years ago. The fate of her crew never was known.

The British steamer Astrakhan, bound from New York for France, sighted the Parker Monday, drifting with all sails set. Boarding the schooner, officers of the steamer found four of the dories missing. A few burnt pieces of bread was all the food in the galley indicating that before leaving the crew had hastily gathered together a supply of provisions.

The schooner was not leaking and was in perfect condition, except for the loss of one jib. Salt fish, valued at about $8,000, filled the hold.

A prize crew from the Astrakhan took charge of the Parker and turned her over to the Gresham. Parker's owners said she sailed from Sydney, N. S., for her home port October 26th, after a fishing trip to New Foundland. She was in command of Capt. Vincent Nelson, a veteran Gloucester skiper and was manned by a crew of 18. The owners could offer no explanation of the abandonment of the vessel.

OUTLINES

The suffragettes are again raising trouble in England.

A correct count of the votes in Tuesday's elections showed the early predictions of candidates elected to be correct.

The final argument has been heard in the Harvester Trust case. The attorney general of the United States making the last speech.

Rioting in the strike in Indianapolis continues. Several were hurt there yesterday in a clash when strike breakers tried to take out the cars.

Hennessy, Sulzer's special graft investigator, went to Albany yesterday to continue the investigation. Governor Glynn told him he would assist when his charges were substantiated.

A new feature in the currency bill matter has been brought out by the Senate committe. Chairman Owen, of the committee states that it is a substitute for the central bank idea.

Troops have been ordered to the Mexican border, and more fighting vessels to the southern waters. Uncle Sam claims these are only movement of troops previously announced but it is evident that he is preparing for trouble should Huerta demand it.

New York markets: Flour steady. Wheat weak; No. 2 red 95 1-2 to 97. Corn weak 78 3-4. Rosin steady. Turpentine firm, Money on call firm 3 3-4 to 5 per cent; ruling rate 4; closing 4 1-2 to 5. Spot cotton quiet; middling uplands 14.00; middling guif 14.25.

NEW FEATURE HAS BEEN BROUGHT OUT

The Committee on Currency Brings in Another Plan, Like Central Bank.

SENATOR OWEN AGITATED

He Will Undertake to Show That the Regional Banks Will be Hampered and Restricted in Plan Prevails—No Caucus.

Washington, Nov. 5.—An entirely new feature was tentatively written into the administration bill today by the Senate Committee, after a full day of heated wrangle. The new plan was characterized by Chairman Owen, chief administration supporter in the committee, as "equivalent to a central bank." He said that the committee adjourned with the matter "up in the air."

The new scheme would provide for the centralization of one-half of the reserves to be held by the regional banks. This proportion would be placed under the complete control of the Federal reserve board and would be located in Washington to be administered for the aid and convenience of the entire banking system. As finally voted upon the proposition was a modification of a plan proposed by Senator Reed, of Missouri, who suggested it as a means of composing the wide differences among members of the committee. Senator Reed and Senator Hitchcock joined with the Republicans in voting for the plan, which was opposed by Senators Owen, Pomorene, Hollis, O'Gorman and Shafroth.

Owen Agitated.

Senator Owen was plainly agitated over the progress of affairs in the committee today. After the vote on the Reed proposal, he declared that if given an opportunity he would demonstrate that the plan would not work. It was arranged that he should make an argument on the point tomorrow.

"This plan would deplete the resources of the various regional banks to a degree which the supporters of the scheme have not thought of," said Senator Owen. "I will undertake to show that the regional banks would be hampered and restricted in their rediscount operation if this plan prevails."

After the vote on the Reed amendment, the administration forces endeavored to put through the administration plan for bank control and ownership of the regional banks but quit again in a tangled argument. This point will be taken up again tomorrow.

Talk of a possible Democratic caucus to consider the progress being made by the committee quieted down today and members of the committee took the position that a caucus would not hasten the disposition of the bill. Administration Senators, however, looked more dubiously than ever upon the situation following today's vote by the committee, and some action on the part of the White House and Senate leaders was expected.

President Wilson sent for Senator Weeks, of Massachusetts, Republican member of the Banking and Currency committee, tonight and discussed the situation with him for an hour.

The Senator declined to talk of his visit, but it is understood he has a compromise plan in which Senator Hoke Smith, of Georgia, is said to have been endeavoring to interest many Democrats and which would retain most of the features of the House bill. It is believed the President told Senator Weeks just what parts of the House bill he considered essential and what features he regarded as debatable.

Hennessy Continues His Investigation

Albany, N. Y., Nov. 5.—Fresh from the New York mayoralty fight, John A. Hennessy, State investigator, visited Albany today and made arrangements with Governor Glynn for a renewal of investigations into Hennessy's charges of graft in various State departments.

Hennessy also caused to be issued by Highway Commissioner John N. Carlisle a lengthy statement that Carlisle's recent denial of a charge that $8,000,000 in State highway funds had been wasted in the last year was meant in no way to reflect on any statement made by Hennessy. It was agreed that they will meet again Monday. Hennessy then will present all the evidence he has in relation to graft and suggest new ways of ferreting out the corruption which he charges exists. The Governor promised publicly that he would see that any criminal charge Hennessy could substantiate would be prosecuted.

TO ELECT MAYOR.

Boston Town Has Seven Candidates for That Office.

Boston, Mass., Nov. 5.—This city today plunged into an exciting municipal campaign. Nomination papers were taken out in behalf of seven candidates for mayor; Congressman James M. Curley and Andrew J. Peters; former Congressman John A. Keliher, John R. Murphy, Thomas J. Kenny, Ernest E. Smith and Mayor John J. Fitzgerald.

Under the new city charter no political designation appears on the ballot against the name of any candidate.

RIOTING GENERAL IN INDIANAPOLIS

State Governor May Order Troops to Scene for the Protection of Lives

MANY ARE HURT IN FIGHT

Strikebreakers Injured in Yesterday's Fighting Were Sent to Chicago—No Prospect for Immediate Settlement of Trouble.

Indianapolis, Nov. 5.—An effort to resume street car traffic which has been tied up since Friday night by a strike, resulted today in the serious injury of seven strikebreakers and two policemen and the destruction of a car.

A crowd of several thousand persons, many of them armed with bricks, surrounded the car and prevented progress while a downpour of missiles from the roofs and windows of buildings along the route jeopardized the lives of the strikebreakers and police.

Indications tonight were that the militia would be called out tomorrow. A committee of the civic and commercial organizations presented a request to Governor Ralston asking for troops and stating the organizations would share the responsibility for the action.

While Governor Ralston would not state what action he would take he intimated that his reason for not calling the troops at once was that they could not be mobilized before tomorrow morning and that he feared the announcement that the militia had been called for tomorrow would result in a night of lawlessness.

The strikebreakers injured in today's rioting who are able to travel returned to Chicago tonight.

A number of strike sympathizers went back to the wrecked car later in the day to remove it from the tracks and to block further traffic on the line. They were dispersed when a riot call brought 50 policemen to the spot. Another death due to the strike resulted when Thomas Carleton, who was shot at the Louisiana street barn riot, died today.

A new proposition from the striking motormen and conductors in which they waive recognition of the newly-formed union, was submitted to Governor Ralston by W. G. Beatty, president of the Central Labor Union representing the men tonight. The employes, however, still demand higher wages, shorter hours and arbitration of all future differences and that the men shall have a yearly contract.

Governor Ralston presented the new proposition to Robert I. Todd, president of the company, who refused to comment on the terms.

BEGIN BIG WORK.

Harbor Improvements to Place New York on Par With Others.

New York, Nov. 5.—Work was begun today on the 1,000 foot pier in the Hudson river at 46th street that marked the beginning of harbor improvements, which it is claimed by its initiators will place New York on a par in accommodations for shipping for the great harbors of the world.

Other piers of equal length are planned and eventually the entire Hudson river waterfront, city officials predicted today, would be rebuilt for the accommodation of the great liners of the future.

Mayor Adolph Kline, Mayor-elect Mitchell, representatives of the chamber of commerce, and the maritime association, and city officials attended the ceremonies incident to starting the work today.

Expect Verdict in Murder Trial

Kiev, Nov. 5.—A verdict in the trial of Mendel Beiliss for the murder of the Christian boy Andrew Yushinsky is expected this week. Elaborate precautions have been taken for the prevention of disorder in case Beiliss should be acquitted.

The closing stage of the cross examination of Father Pranaitics, the Catholic priest from Turkestan, principal witness for the prosecution, revealed that he could not even translate the titles of the treatises he himself had quoted as the series of his anti-semitic allegations.

Counsel for Beiliss quoted chapter and verse in court today with the object of showing that Father Prenales' allegations had been taken from early mistranslations.

The public prosecutor in his speech which was begun late today attacked the Jews for their agitations in connection with the trial, but promised that the government would protect them whatever the verdict might be.

He alluded scornfully to Mistchuk, a former chief of detectives, for casting suspicion on Yushinsky's own relatives rather than admit the existence of ritual murders and accused Krassovsky, former head of the Kiev police, of knowing, but concealing the secret of the crime.

Phoenix, Ariz., Nov. 5.—J. J. Newkirk, entered from Chihuahua, Mexico, today won the first annual El Paso-to-Phoenix automobile race, traversing the 517-mile course in 17 hours and ten minutes. Captain Johnson was second and M. L. Naquin third. Johnson's time was 18:39, and Naquin's 19:26.

GOOD ROADS DAY IN OLD CAROLINA

Estimated That 75,000 Men and Boys Turned Out for This Duty.

THE GOVERNOR AT ASHEVILLE

Work in Western North Carolina Valued at $20,000—In Other Counties and Political Sub-divisions of State.

(Special Star Telegram.)

Raleigh, N. C., Nov. 5.—Reports from over the State tonight indicate that fully 75,000 men and boys volunteered their services in the work of improving the highways of the State under the Good Roads Day proclamation of Governor Locke Craig, issued last month.

The Governor himself was engaged in Asheville and reports from the western counties especially are gratifying to enthusiasts in the movement. In Wake county there was practically no response on the part of the citizenship, but the engineering corps of the A. & M. College did some special work on the road leading from the college to the Methodist Orphanage.

The county authorities have laid out considerable work near by Raleigh for the citizens expected to volunteer and machinery and tools were on hand, but the only work actually done was by the regular road contracting force. Mayor James I. Johnson had planned to lead the work to be done by Raleigh citizens on the roads leading into the city, but the death of his sister, Mrs. McRee, of Richmond, and her burial here today thwarted his plans. There is little if any better prospects for volunteer road work hereabouts tomorrow. Governor Craig's absence in Buncombe county for road work deprived this section of the inspiration of the example of the Chief Executive.

Governor in Overalls.

Asheville, N. C., Nov. 5.—Clad in overalls, Governor Locke Craig, who a short time ago issued a proclamation setting aside today and tomorrow as Good Roads Days, today worked on public roads near this city. The chief executive was a member of a squad of workmen which spent the day re-grading the Haw Creek road, a few miles from Asheville.

Throughout Western North Carolina hundreds of workmen spent the day on the roads and as a result of their activities work on the roads has been done free of charge, which would have cost approximately $20,000 had day laborers been employed.

In Greensboro and Guilford.

Greensboro, N. C., Nov. 5.—Greensboro and Guilford county responded nobly to Governor Craig's call for road work today and did their part toward improving the streets of the city and roads of the county. It is believed that between 1,000 and 2,000 men in the county did all or part of a day's work. These were supplemented by students of the State Normal and Industrial College, who cleaned up the campus, college property and repaired the driveways and the streets about the college. The Women's Club came to the rescue by providing coffee and sandwiches for the workers.

Many of the men gathered at the court house this morning and were divided into squads and sent to different parts of the city. They were joined from time to time by the late risers and people of the community where the squads were working. They may not have done a great deal of hard work, but they repaired the streets considerably and put them in much better shape for the Winter. Reports from the county indicate that even better and more general work was done than in the city.

The colored people of the city joined in the work. At the A. & M. College for the negro race, the students turned out in a body and improved the streets about the college, cleaned up the campus and drives and general improved the appearance and condition of the college environs. The colored race worked under the direction of Prof. C. H. Moore.

At the State Normal College every member of the faculty and student body was at work. First the campus was cleaned up. Four hundred rakes had been obtained yesterday for this task. Two classes were assigned to the large Peabody park, where effective and telling work was done. Next the streets and drives were put in first class shape. In the afternoon the buildings and dormitories were given a thorough overhauling.

In the rural districts much work will be done tomorrow, but in the city there will probably not be the same show as today. Mayor Murphy, Chairman Boren, of the County Commissioners, and other city and county officials expressed themselves as being much pleased with the results of the day and the patriotism of the people of Guilford.

In Beaufort County.

Washington, N. C., Nov. 5.—In accordance with the movement started by Governor Craig, who appointed November 5th and 6th as Good Roads Days in this State, today and Thursday will be observed as Good Roads Days by the citizens of Washington and Beaufort county. Quite a number of citizens have volunteered to help in the road work and squads of men were on practically every road leading out of this city at 7 o'clock this morning and will work the roads both today and tomorrow. The Good Roads movement is an excellent undertaking for the citizens of Washington and this county and much good is expected as a result of same. On the Greenville road will be a large crowd of men with Mr. R. R.

Warren in charge; on the Chocowinity road Col. H. G. Bragaw, while on the Washington Park road, Hon. J. H. Small has promised to be present and take a prominent part in the work.

Over in Craven.

Newbern, N. C., Nov. 5.—When Governor Craig set aside November 5th and 6th as "Good Roads Days" a large number of the citizens of Craven county made up their minds to assist in the work of repairing the roads of the county and this morning many of them shouldered a shovel and got busy. Yesterday Mayor Albert H. Bangert, Newbern's new chief executive, issued a proclamation urging the citizens to assist in this great work on Wednesday and Thursday and his request has been met by many. R. E. Snowden, supervisor of the county roads, has gone to the lower section of the county and is himself spending two days wielding a shovel.

Down in Township No. 7, near Thurman, the citizens are working on the Central Highway and they expect to get a section of this in much better shape than it has been for some time. This work will be continued through tomorrow as it will in other parts of the county.

In Old Columbus.

Lake Waccamaw, N. C., Nov. 5.—This section of Columbus county was not behind today in a proper observance of Good Roads Days. Headed by that popular evangel of good highways, Mr. Kinch Council, the people turned out in goodly numbers and put in a full 10 hours on the highways in the village, opening new streets and improving others that were already opened. The ladies joined heartily into the movement and in addition to serving a bountiful dinner to the workers, they put in some effective work in cleaning up and otherwise improving yards and lawns. If the rest of the State did as effective work as did Waccamaw township, the "country is safe". And the work does not end with today. In full pursuance of the spirit of the Governor's proclamation the work will go right on tomorrow.

LIQUOR CASE DECIDED.

Vance County Man Who Bought It for Friends—Supreme Court.

(Special Star Telegram.)

Raleigh, N. C., Nov. 5.—The Supreme Court makes a ruling of special interest in State vs. Zip Wilkinson, from Vance county, as to the application of the North Carolina "Search and seizure act". Wilkinson was convicted at Henderson under "search and seizure" for having 11 1-2 gallons of whiskey in his possession when he showed that he had been to a point in Virginia and purchased it for ten other parties and an extra gallon for himself. His agreement with the other ten was that they give him $2 each to buy the whiskey and an extry 50 cents for hauling it back to Henderson. He kept a wagon and a buggy for hauling and had the whiskey in the buggy when it was seized near Henderson. The trial judge had charged the jury that under this state of facts Wilkinson was guilty under the search and seizure law. On appeal the prosecution argued that if he was not guilty under search and seizure he was guilty under the "club act" of 1911.

The Supreme Court holds that he was not guilty under the search and seizure and that he was not on trial for any violation of the "club act". A new trial is ordered. Judge Clark dissents from the opinion of the court which is written by Judge Walker. The Chief Justice asserts in his dissent that to small avail is the State prohibition act and the subsequent acts of the Legislature and of Congress to cure defects that the courts have revealed, if such a case as this escapes the condemnation of the law and that it seems that the legislators and Congressmen are still unable to use language to express their meaning effectually when this language is to be subjected to critical eye of the courts.

In another case decided the death sentence of Walter Shelton, in Rockingham county, for the killing of his wife because she refused to return to live with him is affrmed. In still another, State vs. Fogleman, from Guilford, the conviction for second degree murder in killing W. H. Turee, in Greensboro, is affirmed.

The Supreme Court affirms the lower court in W. T. Mott vs. Atlantic Coast Line, from Columbus, in which Mott secured judgment of damages for being put off the train three miles beyond Whiteville in traveling on a ticket from Whiteville to Cerro Gordo which the conductor had pucked. He had traveled from Wilmington to Farmers' on another ticket and was carried by Farmers' asleep and refused to pay fare, Farmers to Whiteville. The conductor claimed the Whiteville-Cerro Gordo ticket for the back fare.

The full list of opinions follows: State vs. Wilkerson, Vance, new trial; Herring vs. Lumber Co., Sampson, affirmed; Powell vs. Strickland, Franklin, no error; Mott vs. Railroad, Columbus, no error; State vs. Shelton, Rockingham, no error; State vs. Spear, Forsyth, reversed; School Commissioners vs. Board of Education, Forsyth, affirmed; State vs. Fogleman, Guilford, no error; Latham vs. Fields, Guilford, new trial; Barnes vs. North Carolina Public Service Co., Guilford, affirmed; Page vs. Sprunt, New Hanover, affirmed.

TRINITY WANTS FOOTBALL.

Noisy Demonstration in Durham Last Night Over College Affairs.

Durham, N. C., Nov. 5.—Following a mass meeting in the interest of football tonight, 400 Trinity students paraded the streets of the uptown district in single file led by torch bearers and yelled for football. More enthusiasm was shown than ever exhibited here. Dean Crawford appeared before a bunch of students congregating for the parade and ordered the crowd to disperse. "Every man of you who does not wish to willingly disobey orders and who will be treated accordingly, go to your room," he commanded. The crowd dispersed, but later practically every man in college got together and marched like mad men up town, on the postoffice steps, the cheer leaders took a stand and the city resounded with the clamor. Some one suggested an interview with Mr. Ben Duke. The mob headed for his mansion and demanded his sentiments. Mr. Duke was in bed and would not come downstairs, Miss Mary Duke, however, came out with a personal message: "Everybody in this house," she said, "is for football all the time." The students kept calling on Mr. Duke and he sent down a message: "I have nothing to do with the running of college affairs, but personally I am not against football."

Resolutions have been drawn up and will be signed by all the 'Varsity that there will be no more athletics at Trinity, neither class nor intercollegiate games, until the authorities accede to the demands for class football.

As a special feature of the Tuberculosis Day campaign, December 7th, the National Association for the Study and Prevention of Tuberculosis will urge clergymen in all parts of the United States to denounce fake consumption cures from their pulpits.

..Theatrical..

"The Trail of the Lonesome Pine" with Isabelle Lowe in the leading role, will be at the Academy of Music next Monday for matinee and night, seats going on sale for both performances tomorrow morning at J. Hicks Bunting's drug store.

A Southern romantic play of great power and charm, by Eugene Walter, from the book of the same name by John Fox, Jr., the author of "The Little Shepherd of Kingdom Come," the production has been rendered most vivid in motion and color by a gorgeous scenic embellishment to catch and reproduce the spirit of Mr. Fox's great story, and of Eugene Walter's equally great dramatization. Wholly out of the common it is a play that, for the first time in the history of dramatic art, reproduce scenically and in the spoken play, the very spirit and atmosphere of the people and scenes of one of the most romantic spots in the United States, the interior of the westernmost range of Appalachian mountains.

Mr. Walter has vividly impressed the charm of June's romantic love for Hale in a graphic, dramatic and picturesque manner. He has taken the love story and presented it with vividness, sympathy and enthusiasm, and his conception is at once felicitous and novel, and the execution is in every way worthy of the conception, for every scene has a distinct and individual charm, full of feeling and beautiful imagery.

Miss Isabelle Lowe has a role well suited to her ability and she is associated with the strong New York cast.

Five Films at Grand.

Five films today at the cozy, handhome Grand. In numbers and in merit this will be more than sufficient to please every one. The swell show will be headed by Essanay's "The Belle of Siskiyou," which is a vivid and highly dramatic tale of "Black Moody" and a pretty bar maid. It is just such a story as will fascinate all and grip the heart tightly.

The Biograph has a rib-tickler on today in "Dyed, But Not Dead." It is a story of "kids" and it is highly amusing, being a continuous laugh for the beholders. "With the Aid of Phrenology" is another fun film for today. Henry is always bossed around by his wife, until he discovers that his bump of bravery is lacking. Then there is a turn that is a howl for laughs.

Pathe has an especially interesting film offering for today in "Fish With Storage Battery in Its Brain." It is a film of the noted Electric Ray and it will prove exceptionally interesting. There is still another fine photoplay on today in "The Pearl of the Bosphorus, Constantinople," and it is as pretty as it is of interest.

Feature at Bijou.

The Bijou scored brilliantly before tremendous sized audiences yesterday with a great bill, headed by a special Warner feature. Today it will again score heavily, as its show today will be led by another notable special release film, in two big parts. It will be Kalem's "A Midnight Message", and in which charming Alice, Joyce and dashing Henry Hallam will play the leading roles. It is the story of an old widower who marries a young girl. The difference in their ages makes their lives unsuited and the widower, without cause, grows jealous of his handsome young son. The tragic complications that ensue are stirringly dramatic. In the role of the young wife Miss Joyce does superb acting.

Besides this special release there are two other films, making four in all for today. The other two are comedies of the rarest and richest nature. Lubin "His Reward" is a great laugh producer telling of an old maid who is after a husband. The tricks she attempts are screams for laughter. It is a great fun novelty. Another mirth feast is "Her Present," setting forth how Jack saves the day with a package of safety pins.

It is ever cozy and comfortable at the Bijou and the price is never raised from the 5-cent mark.

Vaudeville Bill Today.

A change of programme in the vaudeville bill at the Academy of Music will take place today. There will be two new acts. The "Country Store" tomorrow night in addition to the vaudeville bill promises to be a most interesting event. The admission will remain the same tomorrow night.

CONCERT AT BOYS' BRIGADE.

Ridelhoffer-Gailey Concert Co. Pleases Large Audience Last Night.

Before an audience which filled every available seat in their handsome auditorium, the opening number in the Lyceum Course provided by the Boys' Brigade was given last evening in the appearance of the Grace Hall Ridelhoffer-Gailey Concert Co. The programme was composed almost entirely of the classics and only once did the artists descend to the popular and then for but a few minutes.

Mme. Grace Hall Ridelhoffer, soprano; Miss Gailey, violinist, and Miss Askew, pianist and accompanist, were the artists and their numbers were received with appreciation at each appearance.

Mme. Riheldoffer possesses a soprano of superb range (from G to C), highly cultivated and under splendid control. There was, however, lacking depth of feeling and soul which appeals to the true music lover and serves to impress the listener with that added charm so essential to complete captivation of the auditors. This was particularly noticeable in the middle and upper register and just approaching in the lower. There was also slight evidence of vocal affection to which this may be traceable. The overtones and shading left nothing to be desired.

As a violinist Miss Gailey is superb. Handling the king of instruments in masterful style, her crescendos, diminuendos, double stopping, runs and trills were that of an artist.

Miss Askew, both as soloist and accompanist, was a real treat. Her execution, phrasing, attack and pedaling gave evidence of thorough understanding and appreciation of her part in making the evening a success.

It is regrettable that the Alkahest Bureau, which had the booking of this entire course, did not see fit to provide programmes without which a perfect feeling of accord between both artist and auditor can hardly exist. It may be all right to have the numbers announced, but when from one cause or another the number is lost to the listener there is that lack of interest which should not be and would have been obviated by a little foresight on the part of the bureau. For this reason, the seeming commission of an error of omission must be traced as this writer is unwilling to write of something not perfectly understood and hence being the innocent cause of displaying what might be, and properly, ignorance. This may or may not have been the cause of slight applause which is not usually the case with our audiences. It is to be hoped the management will endeavor to rectify this before the next entertainment which we are assured will be done.

MUSICUSS.

COUNTY AUDITOR'S REPORT.

Receipts and Disbursements for New Hanover During October.

County Auditor J. A. Orrell has completed his report of the receipts and disbursements for the month of October. At the beginning of October the total amount overdrawn was $3,765.69. The total collections were $26,900.65 and the total disbursements, $26,717.35, leaving the amount overdrawn at the close of October, $3,582.39.

General Fund—Amount overdrawn at beginning of month, $6,171.98; receipts, $24,207.05; total expenditures, $9,262.51; balance at close of month, $8,772.56.

Hospital Fund—Amount overdrawn at beginning of month, $343.38; disbursements, $750; amount overdrawn at close of month, $1,097.38.

Road Fund—Amount overdrawn at beginning of month, $8,834.93; receipts, $58.90; disbursements, $3,252.28; amount overdrawn at close of month. $12,028.31.

Road Sinking Fund—Balance at beginning of month, $12,491.23; receipts, $122.08; disbursements, $90; balance on hand at close of month, $12,523.31.

Special Bridge Fund—Amount overdrawn at beginning of month, $436.15; disbursements, $12,020.20; amount overdrawn at close of month, $12,456.35.

Court House Fund—Amount overdrawn at beginning of month, $245; no disbursements.

Salary Fund—Amount overdrawn at beginning of month, $1,484.31; receipts, $2,500; disbursements, $1,342.36; overdrawn at close of month, $326.67.

Township Road Fund—Amount on hand at beginning of month, $1,262.83; receipts, $12.62; no expenditures.

MR. JOHN F. PUGH DEAD.

Former Esteemed Wilmingtonian Died Suddenly in Canada.

Many Wilmington friends will hear with much sorrow of the death of Mr. John F. Pugh, of New York, formerly an esteemed resident of Wilmington, well and favorably known here, which occurred yesterday morning suddenly at Hamilton, Canada.

For many years Mr. Pugh resided in Wilmington and is well known by many of the residents here about 20 years ago. He came originally from Clinton, N. C., and was in the dry goods business, being one of the most genial and kindly men and making a host of friends who will hear with exceeing regret of his passing. In late years he had resided in New York and with a brother, also residing there, and traveled extensively the larger cities of the United States in some commercial enterprise in which he was engaged. He was 58 years of age and is survived by his wife, who was a Miss Dunham, afterwards, Mrs. Jewett, of Wilmington. He is also survived by one step-daughter, Mrs. Wm. Harrison, of Asheville; a sister, Mrs. Lamb, and a brother at Clinton, N. C. The bereaved ones have the sympathy of a host of friends in Wilmington and throughout the State.

The body of Mr. Pugh will be brought to Wilmington Friday morning and the funeral will be conducted from the residence of Dr. Thos. M. Green, No. 310 Chesnut street, at an hour to be named later.

THE RECORDER'S COURT.

William Brown, Colored, Sent to the Roads for Three Months—Appeals.

The Recorder departed from his usual custom yesterday of entering a fine of $25 and the costs for carrying a concealed weapon, and gave William Brown, colored, three months on the county roads for this offense. Brown appealed to Superior Court, and in default of bond in the sum of $100 went to jail. Willie Shaw, colored, was charged with assault with a deadly weapon. His accuser Tania Kostelos, said that he drew his knife on him when they had a dispute about some matter. He was acquitted of the charge.

The Recorder announced his decision in several cases which were held open from Tuesday's court. Mr. J. D. Sidbury was found not guilty of a charge of assault with a deadly weapon. Judgment was suspended upon payment of the costs in a case charging him with disorderly conduct. Judgment was suspended upon payment of the costs in two cases against Charlie Walker, colored, one for being drunk and disorderly and the other for firing a pistol within the city limits. Judgment was also suspended upon payment of the costs in a case against Herbert Cowan, colored, charged with being drunk and disorderly.

New York, Nov. 5.—Maurice Spangenberg first officer of the steamer Grosser Kurfurst, was promoted today to a captaincy in recognition of the rescue by himself and his men of 105 passengers of the steamer Volturno, which burned at sea. Spangenberg was in command of the Grosser Kurfurst when she aided the burning liner.

LUMBER — BRICK — SLATE

Long and Short Leaf, Rough and Dressed. Goldsboro Flint Arrow

C. F. HOWELL & CO.

Prompt Deliveries and Good Grades Specialties

Yard and Office: Cor. Water and Chestnut Streets. 'Phone: 1287.

oct7-1mo

DAVID'S

Copyright Hart Schaffner & Marx

YOU hear and read a lot about cheap clothes; and maybe you buy some.

You can get more for your money, if you pay $25 for one of our

Hart Schaffner & Marx

suits than if you pay less. If you can afford $25 for a suit you'll be better satisfied than if you pay $18 or $20. It's logical that a maker who wants to put all the value possible into his goods can put in more for $25 than he can for $18 or $20.

If $18 or $20 is all you can afford, don't be ashamed of it; you'll get a suit you needn't be ashamed of, if you buy here.

The A. David Company

This store is the home of Hart Schaffner & Marx clothes.

AT

Sterchi-Bancroft Rich Company

A Special Sale on Crex Rugs Comforts and Blankets

9x12	Crex Rugs	- -	$7.50
6x9	" "	- -	$4.50
54x90	" "	- -	$3.25
36x72	" "	- -	$1.25
27x54	" "	- -	$ .75

The best selected line of House Furnishing Goods in the City. Come in and look around. It will pay you, one and all.

STERCHI-BANCROFT-RICH CO.

EVERYTHING FROM A TEASPOON TO A PIANO

CROUP RELIEVED IN FIFTEEN MINUTES

No need to dose delicate little stomachs with internal medicines—apply VICK'S Croup and Pneumonia SALVE Well over throat and chest. In five minutes the breathing is easier and in fifteen minutes the worst cases are relieved. Croup can be prevented absolutely by an application of Vick's at bed-time covered with warm flannel. Absolutely harmless. Samples on request. At all druggists, 25c, 50c and $1.00. Vick Chemical Co, Greensboro, N. C.

EVERGLADE CAFE

Open Day and Night.

"Run by Americans"—Near Street Car Junction.

REGULAR MEALS

Dinner Supper

Club Sandwiches and Short Orders a Specialty.

Norfolk Oysters just arrived. Game and other seasonable foods. Only Artesian and Fonticello Lithia Water served at the Everglade.

SHEPARD BROTHERS Proprietors.

Phone 150 113 Princess St.

We carry a full line

LIPTON'S COFFEES

Teas and Jelly.

Tables in stock at all times. Send us your orders.

R. A. Wright Co.

Western Shells

Loaded with Velonite; Dead Shot, DuPont, Infallible and Ballistite Powders, in .12-Guage, .16 Guage, .20 Guage.

Send Orders, as the prices and terms are Right. Can furnish Metallic Cartridges, Also.

D. L. GORE COMPANY

WHOLESALE GROCERS.

NO AUTHORITY FOR A LOAN

The Confederate Home at Fayetteville Must Wait—Editor Edmonds in Raleigh—Commissioners Stand by Guard.

(Special Star Correspondence.)

Raleigh, N. C., Nov. 5.—That there is not the least bit of authority for the Council of State to authorize the borrowing of the $10,000 appropriation by the Legislature for the North Carolina Home for Wives and Widows of Confederate Veterans that was not provided for on the general bond issue bill is the ruling made by Attorney General Bickett to whom the matter was recently referred by the Council of State in conference with the directors of the Home.

This question was really disposed of by the attorney general more than a year ago when he ruled at the request of Governor Kitchin on the right of the Council of State to authorize the directors of the State School for the Deaf and Dumb to borrow money. There had been a number of years ago the enactment by the Legislature of authority for the Council of State to borrow money for emergencies and dire necessities that might arise between sessions of the Legislature, but this has been repealed. This condition of affairs means that there cannot be anything done toward the erection of the main building for the home until the Legislature meets again and makes provision by bond issue or otherwise for the $10,000 appropriation made at the regular 1913 session. A number of the State officers are free to express their satisfaction at this condition of affairs, since it is evident, they say that the provision of homes for only 30 women as planned at Fayetteville would be ridiculous when there are probably 3,000 in the entire State that deserve to be provided for if there is such an undertaking at all. Some go so far as to pronounce the whole movement as the veriest sentimentalism.

U. S. Spence was here today to add the Rockfish & Aberdeen Railroad Co., to the number of the intra-State carriers who have filed with Governor Craig formal protests against the application of the freight rates fixed in the Justice rate bill passed by the Legislature in extra session last month. The Aberdeen & Rockfish joins in asking that the Governor proceed to name the special rate commission to investigate the rate condition in this State and adjust them on some equitable basis. The Justice act was ratified October 13th and would be operative December 13th in the event there should be no suspension through the naming of a special rate commission. The Governor is now looking the State over in quest of three men of just the right type for commissioners.

Editor Richard H. Edmonds, of the Manufacturers' Record, Baltimore, spent the day in Raleigh, having arrived here last night from Wake Forest College where he delivered an address early in the evening. He was in Durham for an address Sunday.

The Wake county commissioners have voted unanimously to have the county pay all the court costs and lawyers' fees of Convict Guards Nipper and Johnson who were convicted at the last criminal term of Wake court of unlawfully whipping and otherwise punishing a road prisoner; also the county will assume the costs of an appeal to the Supreme Court, and it is understood that in the event the Supreme Court affirms the lower court the county commissioners will pay from the county funds the $100 fine imposed by the lower court. This is done on the ground that the guards were acting in the regular line of their duty as it had been prescribed for them by the county authorities. This is the case in which Judge Cook ruled that it is a violation of the law and the constitution to whip a convict.

The funeral of the late Mrs. James I. McRee, of Richmond, was conducted this morning at 11 o'clock from Christ Episcopal church, Rev. M. A. Barber officiating. There was a large attendance and the floral tributes were very beautiful. The remains reached here last night and were conveyed to the home of her brother, Col. Charles E. Johnson. She died in Richmond yesterday morning after a brief illness. She was the youngest daughter of the late Dr. Charles E. Johnson and a granddaughter of Judge James Iredell.

A charter was issued today for the Phoenix Planing Mills Co., Statesville, capital $25,000 authorized and $10,000 subscribed by L. D. Swain and others for planing mill and general wood working shop business.

WILSON COUNTY COURT.

First Session Held Monday—Pat Coppedge to Roads—Notes.

(Special Star Correspondence.)

Wilson, N. C., Nov. 5.—For the first time in its history Wilson county had a session of a County Court yesterday but without a single case for trial. The only business was the administration of the oath of office to Judge A. B. Deans and Solicitor F. D. Swindell. The next term of the court will be held December 2nd.

Pat Coppedge, the young white man, convicted last week of a violation of the prohibition law was taken to the county road force this morning. Coppedge had been held in jail pending some other arrangement. He was given the alternative of a fine of $150 or six months on the roads. He has failed to secure the money and is serving his sentenced. Coppedge states that he formerly lived in Anson county. He was employed as a newsboy on the Norfolk Southern Railway and his run was between Norfolk and Raleigh. The police officers here have had him under suspicion for several weeks and finally caught him with the goods last week.

Chief of Police Wiggs has notified all automobilists that he will compel the drivers of all cars to observe the law in the future. Recently several accidents have resulted from careless driving.

The Singing Class of the Oxford Orphanage are the guests of the Wilson Masons today and give their concert tonight. This annual visit of the class is always an event of pleasure.

According to a rumor, the Belmont Hotel property has been sold to Mr. R. H. Ricks, of Rocky Mount, an experienced hotel man and the erection of a modern building will follow at once.

M'MANIGAL TO HAVANA.

Star Witness in Dynamite Conspiracy Leaves This Country.

Los Angeles, Cal., Nov. 5.—Jail officials received today instructions to ship to Tampa, Fla., all the effects of Ortie E. McManigal, confessed dynamiter and witness against the McNamara brothers and others in the dynamite conspiracy. McManigal was released on Monday. It is said that McManigal's destination is Havana, whence he will go to South America.

AFFAIRS IN PENDER.

Superior Court Convenes—Protest Against Stock Law—Personal.

(Special Star Correspondence.)

Burgaw, N. C., Nov. 5.—Superior Court convened Monday morning with His Honor, Judge George Rountree, presiding and Solicitor H. L. Lyon prosecuting. After an able charge to the grand jury by His Honor, the court got down to business at once and up to this writing, a good many cases on the criminal docket had been disposed of. There have been several blind tiger and pistol toting cases, nearly all of which have been convictions, and the defendants sentenced to the roads from three to twelve months. Judge Rountree has a very correct idea of how to deal with such cases, as he says the punishment must be such as to deter others from committing the crime. He says also that these violations of law must be broken up, and it is up to the courts to stop them. It is easy to see that it is no easy thing for Judge Rountree to impose a sentence on a prisoner, as there is a struggle between his duty as his judge and his natural feeling of sympathy for the convict and his family, but he tempers mercy with justice as far as his judgment dictates. He certainly is making a fine record for this week.

The Daughters of the Confederacy have been running a cafe here this week for the purpose of raising more money for the monument fund, and have been quite successful. They propose to do this every first Monday until they raise all they need.

A case that excited more than usual interest was disposed of today, it being State against Wilkes Morton and others charged with burning a school house near Atkinson some time the past Summer. The defendants were discharged as there was not enough evidence to convict. The interest in the case centered around the fact that Morton was at one time during the days Republican ascendancy a prominent character in Republican circles, both in New Hanover and later in Pender county. He is a smart negro, very much above the average. He has been away from this section for a number of years, only having returned here within the past two or three years.

During the noon recess of court Monday there was a largely attended mass meeting of citizens from every section of the county who are opposed to the stock law. Ex-Sheriff Johnson, of Willard, was called to the chair and presided over the meeting. Short speeches were made by several. A committee of three from each township was appointed, whose duty it will be to make a personal poll of each township to ascertain the sentiment of the people on the stock law. The committee will report to a mass meeting to be held here on the first Monday in December, at which time they will take such steps as they may deem necessary in opposition to the law, provided the sentiment of the people, as so ascertained shall warrant it.

The High School teachers gave a Hallowe'en party Saturday evening in the vacant dwelling at corner of Hayes and Dickinson streets. They played various games and served delightful refreshments.

Mr. J. T. Harrell, who has been clerking for C. Harrell & Son for several years, has opened a grocery store for himself on Court House avenue.

Mr. H. Garrett Smith, of Norfolk, was here a day or so the past week, looking after his saw mill.——Dr. J. M. Wells delivered a most excellent discourse in the Presbyterian church Tuesday evening, on the subject of Home Missions.——Mrs. J. C. Pretlow and two little boys, of Point Caswell, spent the week-end visiting relatives here.——Mr. A. B. Croom, Jr., now of Wilmington, was here this week meeting friends.

WILSON IS PROSPEROUS.

Banks Have Plenty of Money and Everything in Good Shape.

Wilson, N. C., Nov. 5.—Taking the most optimistic view of this community as a basis—estimating the population, including the suburbs, at 10,000 and the bank deposits of the four Wilson banks show a per capita of $205.-15. Four banks with total capital stock of $262,000, have total deposits of $2,051,596.67. These same four banks have total resources of $2,747,-552.94.

Wilson is proud of the advance made by her banking concerns and especially proud of the fact that one of the Wilson banks takes the first place in all the teritory between Raleigh and Wilmington—the Branch Banking & Trust Company, with more than a million dollars on deposit—the exact figures being $1,024,442.10. Following this concern come the other banks in the following order: First National Bank, deposits $577,118.73; Wilson Savings & Trust Company, $360,089.-64; Citizens' Bank, $89,946.20.

Looking further it is seen that the banks of Wilson have in their savings departments $773,734.37. This is also a good showing for the town. The First National Bank does not do a savings department business and the moneys held as savings are as follows: Branch Banking & Trust Company $375,221,76; Wilson Savings & Trust Company $360,089.64; Citizens' Bank $38,422.97.

In making a comparative study of the advancement of the town, it is interesting to note that the total bank deposits of the town December 31, 1909, was only $983,301, less than half of the amount on deposit now. The close of the year, December 31, usually shows considerably more money in the banks than even the middle of October. December 31, 1912—the high water mark in local banking circles in the history of the town, showed total deposits of $2,029,917, this amount being less than the total deposits now by about $21,000. Officials of the several banks expect to go to a still larger figure by the close of this year and their annual statements are awaited with interest.

During the ten years between 1900 and 1910 the population of the town, according to the United States census increased 132 per cent and the general impression is that Wilson is growing faster this decade than ever before. Certainly the bank deposits are growing much faster.

Youthful, Beautiful Skin Easy to Have

(From The Clubwoman.)

You may be as healthy as a bird in the air and still have a poor complexion. Changing seasons and temperatures, winds, dust and dirt, are apt to injure any skin, even though the general health be good. When these external influences spoil the complexion, the natural thing is to remove the spoil by external means. Ordinary mercolized wax will do this. It will actually absorb the weather-beaten film-skin, a little each day. In a week or two you'll have a brand new complexion, a new skin. The exquisitely beautiful and youthful complexion thus acquired comes so easily, without harm or discomfort, there's no reason why any woman should not adopt this simple treatment. Get an ounce of mercolized wax at any drug store, apply nightly like cold cream, washing it off mornings. This will not fail in any case.

To quickly remove wrinkles, signs of care and age, bathe the face occasionally in a solution of powdered saxolite, 1 oz., dissolved in ½ pint witch hazel. The results will surprise you.

(advertisement.)

NEWBERN'S NEW CLERK.

Col. P. M. Pearsall to Succeed Mr. George Green With Court.

(Special Star Correspondence.)

Newbern, N. C., Nov. 5.—It became known here today that Col. P. M. Pearsall, who is to succeed George Green as clerk of the Federal Court of the Newbern district, will not take charge of the office until about the first of the coming year. A one-week term of Federal Court just came to a close last Saturday and as there is much to be done by the clerk following every term, Col. Pearsall thought it advisable not to take charge of the office until the present incumbent had got his affairs in shape.

INSANE KING DEPOSED.

Held Royal Position Twenty-seven Years Without Knowing It.

Munich, Bavaria, Nov. 5.—The insane King Otto was deposed today from the throne of the kingdom of Bavaria which he has occupied for 27 years without being aware of his position.

Prince Regent Ludwig proclaimed himself king in pursuance of a law just enacted by the Bavarian diet. The new king is to be known as Ludwig III. He will take the constitutional oath probably on November 8.

A royal proclamation posted throughout the kingdom declares incurable the insanity which has incapacitated Otto from ruling.

In his proclamation Ludwig III alludes to himself as "King by the Grace of God", and uses a number of similar expressions.

Two members of the Bavarian diet were yesterday sent as a delegation to Fuerstenried Palace to visit the mad king Otto. They found him in a pathetic condition. When he saw them he stammered some inarticulate words. While they were out of the room they heard a great crash and found that Otto had dashed to the floor a tea tray which had been sent for the deputies.

Melun, France, Nov. 5.—Thirty-two persons were killed and 40 injured when the Marseilles-Paris express was wrecked by collision with a local train near here late last evening. The bodies were not all recovered until this afternoon.

PRINCETON-HARVARD.

Heavy Game Will be Played Next Saturday.

Princeton, N. J., Nov. 5.—The Princeton 'Varsity and freshmen football elevens lined up against each other today in the final scrimmage before the Harvard game Saturday and the former won 9 to 0 in a half hour of play.

The coaches have abandoned hope of getting a punter who could hold his place primarily on his kicking ability and will depend on either Law, Borden or Capt. Baker to attend to that branch of the game.

Trainer Fitzpatrick says his men are in good condition.

Cambridge, Mass., Nov. 5.—With the injured list rapidly decreasing the Crimson enthusiasm and confidence mounting higher and higher, the Harvard football players went through an afternoon of hard practice in preparation for Saturday's game with Princeton.

Harvard's march to Jungletown will start on Friday. The entire 'varsity team, including Mahan and Trumbull, will make the trip, though the speedy halfback and the sturdy center may not be in the line-up.

SOVEREIGN is the great all-Southern cigarette. Made right in the South, for Southern smokers, from Southern-grown Old Belt tobacco. Breaking all sales records—"QUALITY TELLS."

Southerners recognize in SOVEREIGN the fine, fragrant, Old Belt, Virginia-North Carolina tobacco that they love to smoke.

And they find something even more enjoyable—a wonderful smoothness and mellowness that are absolutely new—the result of careful aging and skillful blending of this famous Southern-grown tobacco.

They get all the fragrance and flavor of the tobacco when they smoke SOVEREIGN, because the cigarettes burn evenly—do not smoulder and "go out." This is due to the better grade of paper used on SOVEREIGN—the most expensive cigarette paper ever imported from France.

SOVEREIGN sales have reached nearly 100,000,000 a month in 18 months—are increasing 10,000,000 a month breaking all records for popularity—"QUALITY TELLS."

The American Tobacco Co.

"QUALITY TELLS"

ATLANTIC COAST LINE

Arrivals and Departures of Trains at Wilmington. Effective Sept. 14, 1913. Time Not Guaranteed.

DEPARTURES:	TO AND FROM	ARRIVALS:
No. 90, ! 8:40 A.M.	Goldsboro, Richmond, Norfolk and Eastern North Carolina points. Connects at Goldsboro with Southern Railway and Norfolk Southern Railroad. No. 91 leaves Norfolk 13:20 P. M. and Richmond 14:10 P. M.	No. 91, a 1:15 A.M.
No. 51, * 5:35 A.M.	Chadbourn, Conway, Florence, Charleston, Savannah, Jacksonville, Tampa, Ft. Myers, Columbia and Asheville. **Pullman Sleeping Cars between Wilmington and Columbia, open to receive passengers at Wilmington at and after 10:00 P. M., and may be occupied until 7:00 A. M.**	No. 50, *12:20 A.M.
No. 64, ! 5:50 A.M.	Jacksonville, Newbern and Intermediate stations.	No. 65, ! 6:25 P.M.
No. 48, * 8:30 A.M.	Goldsboro, Richmond, Norfolk and Washington. **Pullman Parlor Cars between Wilmington and Norfolk, connecting at Rocky Mount with New York trains with Pullman Service.**	No. 49, * 6:15 P.M.
No. 53, * 8:45 A.M.	Solid train between Wilmington and Mt. Airy, via Fayetteville and Sanford.	No. 52, * 8:05 P.M.
No. 55, * 3:15 P.M.	Chadbourn, Conway, Florence, Charleston, Savannah, **All Florida Points**, Columbia, Asheville and the West. **Pullman Sleeping Cars between Wilmington and Columbia.**	No. 54, * 1:40 P.M.
No. 62, * 3:25 P.M.	Jacksonville, Newbern and Intermediate stations.	No. 63, *12:50 P.M.
No. 59, * 6:30 P.M.	Fayetteville, Sanford and Intermediate stations.	No. 60, ‖10:15 A.M.
No. 42, * 6:45 P.M.	Goldsboro, Richmond, Norfolk, Washington and New York. **Pullman Braller, Buffet Sleeping Cars between Wilmington and Washington, connecting with New York trains, with Pullman Sleeping Cars between Wilmington and Norfolk.**	No. 41, 10:00 A.M.
No. 57, ! 7:00 P.M.	Chadbourn, Conway and Intermediate stations.	No. 58, ! 9:45 A.M.

* Daily. ! Daily except Sunday. b Sunday only. a Daily except Monday

For folders, reservations, rates of fares, etc., call 'phone 160.

W. J. CRAIG, Passenger Traffic Manager. T. C. WHITE, General Passenger Agent.
WILMINGTON, N. C.

SUBURBAN SCHEDULE

IN EFFECT OCTOBER 6th, 1913.

Wrightsville Beach and Inter-Winter Park, Wrightsville, mediate Points.

EASTBOUND.			WESTBOUND.		
Leave Front and Princess for Winter Park.	Leave Front and Princess for Wrightsville	Leave Front and Princess for Beach.	Leave Winter Park for Wilmington.	Leave Wrightsville for Wilmington.	Leave Beach for Wilmington.
* 6:30 A.M.	* 6:30 A.M.	* 6:30 A.M.	* 6:26 A.M.	* 6:15 A.M.	
			* 7:36 " "	* 7:25 " "	
			! 7:56 " "	! 7:45 " "	! 7:35 " "
6:55 " "	6:55 " "	! 6:55 " "	* 8:06 " "	* 7:55 " "	* 7:45 A.M.
* 8:00	* 8:00		* 8:41 " "	* 8:30 " "	
8:30 " "	8:30 " "	8:30 " "	9:36 " "	9:25 " "	9:15 " "
			‖10:31 " "	‖10:20 " "	
10:00 " "	10:00 " "	10:00 " "	11:06 " "	10:55 " "	10:45 " "
11:30 " "	11:30 " "	11:30 " "	12:36 P.M.	12:25 P.M.	12:15 P.M.
1:10 P.M.	1:10 P.M.	1:10 P.M.	2:11 " "	2:00 " "	1:50 " "
x 1:55 " "	x 1:55 " "		x 2:36 " "	x 2:25 " "	
x‖ 2:35			x‖ 3:05 " "		
3:00 " "	3:00	3:00	x 3:50 " "		
3:20 " "			4:06 " "	3:55 " "	3:45 " "
x 4:10 " "			x 4:30 " "		
4:30 " "	4:30 " "	4:30 " "	x 5:10 " "		
x 4:50 " "			5:36 " "	5:25 " "	5:15 " "
5:30 " "	5:30 " "		6:11 " "	6:00 " "	
6:10 " "	6:10 " "		6:51 " "	6:40 " "	
6:40 " "	6:40 " "	6:40 " "	7:41 " "	7:30 " "	7:20 " "
7:15 " "	7:15 " "		8:06 " "	7:55 " "	
8:30 " "	8:30 " "	8:30 " "	9:36 " "	9:25 " "	9:15 " "
! 9:15 " "	! 9:15 " "		! 9:56 " "	! 9:45 " "	
10:00 " "	10:00 " "		10:41 " "	10:30 " "	
11:15 " "	11:15 " "	11:15 " "	12:21 A.M.	12:10 A.M.	12:00 M.

SPECIAL FOR SUNDAYS.

Leave Front and Princess Streets every half hour, from 2:00 to 5:00 P. M
Leave Beach, every half hour, from 2:45 to 5:45 P. M.

* Daily, except Sunday.
! Sundays only.
x Superseded by half-hour schedule Sunday afternoons.
‖ This car goes through to Sea Gate; returning, leaes Sea Gate at 3 P. M.

FREIGHT SCHEDULE.

Leaves 9th and Orange streets daily, except Sunday, 3:30 P. M.
Freight Depot open, daily, except Sunday, 2:30 to 3:30 P. M.

CLYDE LINE

TO NEW YORK AND GEORGETOWN, S. C.

New York to Wilmington.

Steamship "Cherokee," Fri., Nov. 7, 1913.
Steamship "Navahoe," Fri., Nov. 14, 1913.

Wilmington to Georgetown.

Steamship "Navahoe," Mon., Nov. 3, 1913.
Steamship "Cherokee," Mon., Nov. 10, 1913.

Wilmington to New York.

Steamship "Navahoe," Sat., Nov. 8, 1913.
Steamship "Cherokee," Sat., Nov. 15, 1913.

Through bills of lading and lowest through rates guaranteed to and from all points in North and South Carolina.

CLYDE STEAMSHIP CO.,
C. J. BECKER, Agent, Wilmington, N. C.
H. G. SMALLBONES, Commercial Agent, Wilmington, N. C.
General Offices: Pier 36, N. R., New York.

School Shoes

School Time Is Here!

Every hard knock Young American has in store for his Autumn footwear will be withstood by our comfortable, good-looking SHOES that give the young foot a chance to grow.

Bring your child here and have its foot fitted.

HEWLETT & PRICE
24 NO. FRONT ST.

SEABOARD

Air Line Railway

Schedule Effective April 27th, 1913.

TRAINS LEAVE WILMINGTON:

No. 19—5 A. M., arrive Hamlet; 9:00 A. M. Leave Hamlet, 9:20 A. M.; arrive Charlotte, 12:10 P. M. Connects at Hamlet with trains Nos. 4 for Raleigh, Norfolk, Richmond and All Points North, and with No. 1 for Columbia, Savannah, Jacksonville, Tampa and All Points South. At Monroe with train No. 29, for Atlanta.

DAILY SLEEPER ON NO. 19 TRAIN FOR CHARLOTTE, OPEN FOR OCCUPANCY AT 10 O'CLOCK P. M.

No. 13—3:00 P. M.; arrive Hamlet, 7:30 P. M.; leave Hamlet, 8:00 P. M.; arrive Charlotte, 11:00 P. M. Connects at Hamlet with through trains for Atlanta, Birmingham, Columbia, Savannah, Jacksonville, Tampa. Also Norfolk, Richmond and All Points North.

Pullman chair car between Wilmington and Charlotte.

TRAINS ARRIVE WILMINGTON.

No. 14—12:30 P. M., from Charlotte and intermediate points.

No. 20—12:10 A. M., from Charlotte and intermediate points.

For further information, call on or telephone

E. E. HUNTER, D. F. A.
H. E. PLEASANTS, T. P. A.
JOHN T. WEST, D. P. A.

N&W Norfolk & Western

Quickest and Best Line West and Northwest.

Block System. Rock Ballast. 85-lb. Rails. Schedule in Effect May 12, 1912.

Lv. Norfolk	8:30 a.m.	8:00 p.m.
Lv. Petersburg	11:00 a.m.	10:40 p.m.
Lv. Durham	7:00 a.m.	5:30 p.m.
Lv. Lynchburg	2:40 p.m.	2:30 a.m.
Ar. Cincinnati	7:20 a.m.	6:25 p.m.
Ar. Columbus	6:45 a.m.	6:35 p.m.
Ar. Chicago	5:00 p.m.	7:30 a.m.
Ar. St. Louis	6:32 p.m.	8:30 a.m.

Close connections made for Seattle, San Francisco and All Western Points.

Pullman sleeping and parlor cars, N. and W. Cafe dining cars. Equipment and service standard of excellence. Blue Ridge and Allegheny mountains crossed at most picturesque parts.

Time tables, descriptive literature and information free. Correspondence invited.

W. B. BEVILL, Pass. Traf. Mgr.
W. C. RAUNDERS, G. P. A., Roanoke, Va.
C. H. BOSLEY, D. P. A., Richmond, Va.

HARPER LINE STEAMERS

For Southport.

Steamer Wilmington (daily except Sunday) leaves Wilmington 9:30 A. M. Returning, leaves Southport 2:30 P. M.

Steamer Ella leaves Southport 7 A. M.; leaves Wilmington 2:30 P. M.

Freight will be received from 7:00 to 9:30 A. M.

MADE BY HR Southern Map Company WILMINGTON N. C. TRADE MARK

BLUE-PRINTS

THE MORNING STAR

Published by the WILMINGTON STAR COMPANY, INC., Wilmington, N. C.

Entered as second-class matter at the postoffice at Wilmington, N. C., under Act of Congress, March 2nd, 1874.

FULL ASSOCIATED PRESS REPORT

PUBLISHERS' ANNOUNCEMENT.

THE MORNING STAR, the oldest daily newspaper in North Carolina, is published daily except Monday, at $6 per year, $3 for six months; $1.50 for three months; 50 cents for one month, served by carriers in the city, or by mail.

THE SUNDAY STAR, by mail, one year, $1; six months, 50 cents; three months 25 cents.

ADVERTISING RATES may be had on application, and advertisers may feel assured that through the columns of this paper they may reach all Wilmington, Eastern Carolina and contiguous territory in South Carolina.

Obituary sketches, cards of thanks, communications espousing the cause of a private enterprise or a political candidate and like matter will be charged at the rate of 10 cents per line, to persons carrying a regular account, or, if paid cash in advance, a half rate will be allowed. Announcements of fairs, festivals, balls, hops, picnics, excursions, society meetings, political meetings, etc., will be charged under the same conditions, except so much thereof as may be of news value to readers of the paper, in the discretion of the editors.

TELEPHONES: Business Office, No. 51; Editorial and Local rooms, No. 61. Call either, if the other doesn't answer.

COMMUNICATIONS, unless they contain important news, or discuss briefly and properly subjects of real interest, are not wanted; and, if acceptable in every other way, they will invariably be rejected unless the real name of the author accompanies the same, not necessarily for publication, but as a guarantee of good faith.

ALL DRAFTS, checks, express money orders, and postal money orders, for the paper should be made payable, and all communications should be addressed to,
THE WILMINGTON STAR CO.

Thursday, November 6, 1913.

Rocky Mount is not "The Bell Town" but the Horne blowing town.

The country needs its best men. Not the men who claim to be its best men.

When a man fails at everything else he can be a caustic critic of the success of others.

Nobody seems to worry President Wilson about being appointed to that Mexican situation.

Some people cannot open a conversation without putting their foot in it just as soon as it is opened.

Hypocrisy seems to be getting it in the neck—the political kind that deserves everything that is coming to it.

Scientists say: "Mars is signalling to us." If Mars really wants to get on the waterwagon it certainly is us she is signalling to.

A girl's idea of an old fogey is that her dad is it because he hates the idea of having a son-in-law who parts his hair in the middle like an old fashioned lady.

Sulzer's election from an East Side Assembly district does not mean a thing except that it means that it is the same old East Side when it comes to sticking to "the some old Bill."

A girl has composed a popular love song entitled "If I but Knew." It were better if she never knew, because if she did she would decide to be an old maid.

Even the women of Mexico are said to be participating in the battles. When a woman has the courage of her convictions, she is always in the forefront and never in the outskirts of the fight like many men.

Referring to the punishment of a masher, the New York World says one got "ten days on the island for annoying women on the street corner." Punishment like that would make the street corners safe for women, but most of the crowd gathers on the street corners because they are more convenient than the middle of the street.

The Southern Commercial Congress promises to turn trade to Southern ports when the Panama canal is open for traffic. Then the Southern Commercial Congress should see that the ports have ample water terminals, warehouse systems, and exporters and importers. Trade cannot be turned to any Southern port that is not prepared to handle it. The ports will have to do their part.

Senator Cummins knows very well that the moral suasion of "the man in the White House" is different from the dictatorship in the government palace in the City of Mexico. One is a dominating influence in behalf of the people, while the other is military domination over the people and their representatives. One is to assert the will of the people, while the other is to assert the will of a usurper over the will of the people.

THE SILO WILL SOLVE THE MILK PROBLEM.

The Housewives' League of Wilmington has started something that will ring all over the State, and while it is a local matter it will serve to agitate a question that doubtless applies to every county in the State.

As we understand it, the housewives deplored rather than protested the action of the dairymen around Wilmington in agreeing to advance the price of milk to 12 1-2 cents per quart in quantities or 13 cents for a single quart. The dairymen based their action upon the claim that the high cost of feed compelled them to increase the price of milk or else they would do a losing business.

The ladies, of course, were not prepared to dispute the claim of the dairymen, but they have emphasized the fact that the increased price of milk severely taxes the household exchequer of most families and either curtails or prohibits the use of milk in many families. The chief point emphasized is that an ordinary household necessity becomes a luxury at the almost prohibitive price.

However, the Housewives' League has made it a question whether the cost of stock feed warrants a price increase of twenty-five per cent. but it raises a larger question that is applicable to the entire State. That is whether North Carolina can afford to buy cattle feed instead of saving money by producing forage crops to meet the needs of home consumption. Then the chief factor in preserving forage crops after they are made and the best method of getting the most out of every pound of forage, is the silo, and as a collateral subject that is one for every farmer in the State to consider with great earnestness. Noting Wilmington's milk problem and commenting upon the hint thrown out by The Star to the effect that "it is for the dairymen to solve part of the problem by producing their own cattle feed," the Charlotte Observer says:

"The Observer has its own idea about the trouble on the dairy farms about Wilmington. It lies in the naked fact that the silo is absent from the landscape. The silo means cheap and abundant food for cattle at a time when there is no green forage and when the pastures are in Winter quarters. Where there are no silos Winter feed for the dairyman's stock is bound to be an item of consequence."

We had left it to the ladies to exploit the feed question themselves, as we presumed that they would do, in getting at the cost of the production of milk, but as The Observer has brought in the silo, the housewives have about all the lines upon which they can consider the feed question as an economical one for dairymen and farmers in general. The first thing to do, of course, is to produce the crops that can be converted into ensilage, and just as soon as that is done up goes the silo as a consequence.

The Wilmington dairy which is producing milk at lowest cost is one that has a silo. It is Mr. Joseph H. Hinton's model Orton House dairy farm, and as he grows his own forage and packs his own silo with all manner of forage products, he has no feed problem to contend with on his farm. He feeds his cattle and hogs with succulent ensilage and is showing how to convert the raw products of the farm into such finished products as milk and pork. He makes the profit on forage production, he saves the profit of the middleman, he saves the freight from other fields of production, and he saves the cost of hauling from the store to the farm. Sometime ago The Star wrote about the Hinton farm, and it will be remembered that the net result from something like ten or twelve acres of cultivated land sounded like a fairy tale. That little farm has its own engine, cutting machinery, pumping outfit, and silo, and the probability is that the two men who are on the job get more results than any other two men on any farm in North Carolina.

The Star has made it a point to exploit just such operations as can be seen at the Orton dairy farm, for the very reason that it was hoped that thousands of farmers would follow suit. The dairy farm that is not a forage farm and is not equipped with a silo is certainly justified in complaining of burden which the purchase of feed entails. More than that, it makes the public feel it too.

Only a few days ago a Westerner who has come to an adjoining county to settle, held up both hands when he said that he had looked all over this country in vain for a silo. He built one before he built his home, and while the neighboring farmers are buying forage he has all he needs and better than he can buy.

Finally, it should not be overlooked that Eastern North Carolina never goes into "Winter quarters" when it comes to grazing. Winter cover crops furnish ample gre en feed in mid-Winter, and for the proof of that Mr. G. Herbert Smith, at Acme, is a good witness to put on the stand. The fact is, we can make ourselves independent of feed producers if we will. The only question is for us to take advantage of the adaptibilities that would solve the butter and milk problem on every farm in Eastern North Carolina.

PLAN FOR ISSUING FEDERAL CHARTERS.

According to the Washington correspondence of the New York Journal of Commerce, there has been a revival in Congress of the idea of issuing Federal charters to corporations that do inter-State business. This charter proposition is said to come up in connection with some possible action looking to the control of industrial combinations by a proposed commission specially authorized to oversee them and to license them. It is proposed that every company or combination engaging in inter-State commerce shall secure a Federal charter prior to undertainking such business. However, the present proposal to provide legislation authorizing Federal charters is a different one from the commission idea, and of it the correspondent of the Journal of Commerce says:

"The proposition is a distinctly different one from the commission idea, and has commended itself to various men of standing and distinction in the past. It is again being pushed forward by some of the Democrats who want to find a good solution of the 'trust' question, despite the fact that it had the endorsement of President Taft and of his Attorney General at one time, so that in certain aspects it may be regarded as a Republican policy. Whether it is a proposition that is likely to receive the support of the present administration under any condition is a matter to be discussed later. At this point the proposition itself is of chief interest. There have been many plans for this purpose within the past few years in actual bill form. A new crop has now come up and is before the Committee on Inter-State and Foreign Commerce and the Committee on Judiciary of the House. The fundamental idea in all such plans is that of requiring a corporation which wishes to engage in inter-State commerce to incorporate under National legislation. This would imply giving up its State charter and forming a new concern. The question presented is whether special requirements relating to the size and industrial character of such corporations should be exacted or not, and if so, what they should be. In some of the plans that are now being pressed for attention is the suggestion that before a charter shall be issued the concern shall have been absolutely proved to be not overcapitalized, while it shall further be shown that in the issuance of its outstanding securities entire care has been taken to safeguard the interests of the stockholders and of those who might become stockholders."

We fancy that this is a revival of the efforts of the corporations to get away from State control or interference in any particular on the part of a State. At present corporations are chartered by the several States and either re-chartered or domesticated in the other States in accordance with laws like North Carolina has for the domestication of so-called "foreign corporations," any company being foreign that is not a North Carolina corporation chartered under the laws of this State. As it does not appear that the States are seeking any such Federal corporation plan, it is to be inferred that the corporations themselves are mostly interested in such a plan.

Who else could be? A Federal charter would enable a corporation to invade any State it chooses to operate in and the State could not say yea nor nay. The States would have no sort of control over corporations holding Federal charters and would be deprived of all revenues that are gotten out of corporations for State purposes. Of course, there are some good reasons why Federal charters should be granted, but most of the reasons concern the corporations and not the States. Some argue that corporations chartered by Federal authority could be better controlled by the government, but the real truth is the corporations would prefer to have only one master instead of the State and Federal governments to contend with.

Corporation abuse seems to consist mostly of the combination of corporations, and it is strange that in all these years of fighting combines and trusts that charters should not have been granted with clauses making them null and void if one corporation should combine with another except by legislative consent. Most of the trouble with trusts and combines is because of laxness in creating them with practically unlimited privileges, so much so that the creatures defy the creators.

NO ULTIMATUM TO HUERTA.

It is unfortunate that press dispatches should have placed the Wilson administration in the attitude of sending an ultimatum to President Huerta, of Mexico, when no such step had been taken by the government. At least, Secretary Bryan says no ultimatum had been presented as was reported.

The press seems to be one of the difficulties in the way of handling the Mexican situation to the best advantage. Newspapers are so anxious for news that they publish things that have to be denied the next day. Meanwhile such publications do an inconceivable amount of injury in this country, and in Mexico especially, not to mention the effect in Europe.

The Washington administration is handling a difficult situation with the earnest hope of getting at a wise solution, and when it is reticent the press should realize that it is not time for official secrets to be given out. However, the press does not wait. It anticipates and muddles the situation. The administration might help matters by giving out official statements, and, at any rate, the public should not accept any statement that is not official.

THE NEW TARIFF IN CANADA.

The Democratic tariff has opened the eyes of the Canadians to the fact that lower duties and free list schedules have opened up a tremendous market for Canadian products. A dispatch from St. Johns, New Brunswick, says it is conceded that our new tariff will be of immense benefit to the farmers, lumbermen and manufacturers of New Brunswick. One of the results is the immense movement of potatoes to the United States markets. The increased demand has caused prices to jump $1.20 per barrel to the farmers, whereas less than a week before the offerings were 70 and 75 cents per barrel.

Another result is that lumber is moving freely and trade generally has quickened, while all the steamship lines report largely increased business. That gives the Canadians a practical lesson of what reciprocity would have meant for them had they adopted it three or four years ago. We often said Canada had everything to gain and nothing to lose.

CURRENT COMMENT.

It seems to be a fact that the railroads got what they wanted inasmuch as their proposition was accepted by the Legislature, but we had not thought that a lobby had any thing to do with this.—Durham Herald.

The Wilmington Star very truthfully remarks that a large city "that is orderly every day as it is on Sunday is a nice place to raise boys and girls and send them to school." That's exactly the reason we always recommend Waycross so highly.—Waycross Herald.

The Governor of North Carolina will have the Governors of Missouri and Kansas join him as road hands in the Tar Heel State. Perhaps they were induced to work outside of their States by the memory of what the Governor of North Carolina said to the Governor of South Carolina.—Jacksonville Times-Union.

The North Carolina Drainage Congress will be entertained here this month and it is well that the activities of the Greater Charlotte Club are being directed so early toward providing entertainment for the visitors. We ought to make this a big event and it can be done with comparative ease by means of co-operation on the part of all the citizens. We are taking a new interest in the drainage movement right here in this community and this fact alone should be sufficient to inspire more than ordinary interest in the sessions of the Congress that will be held here.—Charlotte Observer.

Judge Frank Carter does not mind saying from his judicial eminence what he thinks when he gets down into the private walks of life. In his charge to the jury at Asheville yesterday morning he declared that in his judgment, the business of selling whiskey had been taken out of the hands of the man of bad character who has been succeeded by the man of good character, the man able to summon good citizens to his succor in sustaining his reputation. This is a right serious charge against the citizenship of the State or that part of it that is in position to concern itself in any way with the sale of whiskey. If it is true it merely means the approach of the day when convictions for the violation of the prohibition law will come wider apart for North Carolina juries do not yet seem to be up to that point where they would send a reputable white man, that is the man with a good character and a character supported by the best people of a community, to the roads for selling liquor. It is not a part of their constitution to do a thing like that.—Charlotte Chronicle.

A proposition that has been allowed to sleep too long is a hall for the permanent exhibition of things "made in Charlotte." On several occasions in the past the project was on the eve of success, but was dropped for one reason of another. The benefits of an exhibition of the kind are conceded, but the trouble has been the lack of organized interest. If the manufacturers and business people of Charlotte would combine on some energetic young man to take the matter in charge, themselves financing the enterprise, which would mean the providing of the annual rent for the hall, the salary of the manager, the insurance and incidental expenses, the project could be started on a successful course. It would not only pay the individuals contributing to its maintenance, but would be a great trade inspiration for the city. Merchants coming to Charlotte to trade could be piloted to the hall and shown the exhibit of Charlotte manufactures. The exhibition further would lead to the development of diversified manufactures—and it is the establishing of the smaller industries that is needed to swell the Charlotte weekly payroll.—Charlotte Observer.

MAY BE DESERTERS.

Young White Men Arrested at Kinston—Encounter With Bear.

(Special Star Correspondence.)

Kinston, N. C., Nov. 5.—Walter Brown and Harry Ogomere, young white men who were recently arrested here after an exciting chase by policemen, and sentenced to 30 days on the streets by the municipal court for beating passage on a Norfolk Southern train, yesterday escaped. They were at liberty only a short time, however, before they were located under a residence in the northeastern part of the city a short distance from where they "broke gang." Brown and Ogomere, who gave Philadelphia as their home and who were taken to be hoboes making their way South, now are believed to be deserters from the army. They correspond in some details with descriptions had of John W. Bryan, sergeant, and William Gualtney, private, members of the 19th Company, Coast Artillery Corps, who deserted from Fort Caswell, N. C., on September 23rd and October 2nd, respectively. Both the deserters are natives of the eastern part of this State. The local authorities will confer with the post commander at Fort Caswell concerning the men.

One medium-sized, hungry black bear terrorized the family of Albert Speight, a Greene county planter, at their farm home about five miles from Snow Hill, when it attempted to enter the house. Bruin visited the barnyard and was beset by Speight's dogs. The hounds headed him off in every direction until finally the beast was driven whimpering to the dwelling. He was at bay on the steps when Speight opened the door to ascertain the cause of the commotion, and started to back into the house, meantime snapping and slapping at the dogs which were at his throat. Speight tried to close the door, but the bear occupied too much of the doorway, and it required the assistance of the females in the house to shove him out, and this was accomplished only after strenuous efforts. Finally, in desperation, the animal assumed the offensive in his fight with the dogs, beat them off and escaped in a nearby thicket. A hunt was organized by the neighborhood farmers and the bear was chased through much of the countryside in the vicinity of Maury and Ormondsville, but unsuccessfully.

Citizens of LaGrange, the second town in Lenoir county in size, last night in a mass meeting formulated plans for argument before the Corporation Commission there next Tuesday of the town's need of a modern depot, which the commission will be asked to require the Norfolk Southern Railroad to build in replacing one destroyed by fire. Dissatisfaction existed with former facilities.

MALARIAL MOSQUITOES.

Government Experts Making Examinations for Infection in Newbern.

(Special Star Correspondence.)

Newbern, N. C., Nov. 5.—Five hundred Newbernians will in a few days learn whether they are infected with malarial germs or whether they have yet to be afflicted in this manner. Dr. R. H. von Ezdorf, the government malaria expert, who was in this city last week, secured this number of specimens and at once forwarded them to a government laboratory for examination.

Dr. von Ezdorf's idea in getting these specimens was to determine just what per cent of the population is infected with malaria. Following close behind Dr. Carter, another malaria expert who lectured on the malaria mosquito and how to exterminate it, his visit here was a fruitful one and much interest was manifested in his work.

A large number of the specimens of blood secured here were from school children, but there were many prominent adults who had him take specimens of their blood and these are awaiting the examination with much interest.

Chicago, Nov. 5.—Eddie McGoorty, Roy Bronson and "Young" Saylor, boxers, today signed a contract for a tour through Australia during which they are to "meet all comers." They are to sail from San Francisco November 18th.

How to Make Better Cough Syrup than You Can Buy

A Family Supply, Saving $2 and Fully Guaranteed.

A full pint of cough syrup—as much as you could buy for $2.50—can easily be made at home. You will find nothing that takes hold of the ordinary cough more quickly, usually conquering it inside of 24 hours. Excellent, too, for spasmodic croup, whooping cough, bronchial asthma and bronchitis.

Mix one pint of granulated sugar with ½ pint of warm water, and stir for 2 minutes. Put 2½ ounces of Pinex (fifty cents' worth) in a pint bottle, then add the Sugar Syrup. It keeps perfectly. Take a teaspoonful every one, two or three hours.

This is just laxative enough to help relieve a cough. Also stimulates the appetite, which is usually upset by a cough. The taste is pleasant.

The effect of pine and sugar syrup on the inflamed membranes is well known. Pinex is a most valuable concentrated compound of Norway white pine extract, rich in guaiacol and other natural healing pine elements. Other preparations will not work in this combination.

This Pinex and Sugar Syrup remedy has often been imitated, but the old successful mixture has never been equaled. It is now used in more homes than any other cough remedy.

A guaranty of absolute satisfaction, or money promptly refunded, goes with this preparation. Your druggist has Pinex, or will get it for you. If not, send to The Pinex Co., Ft. Wayne, Ind.

WOMAN SUFFERED TEN YEARS

From Nervousness Caused by Female Ills—Restored to Health by Lydia E. Pinkham's Vegetable Compound.

Auburn, N. Y.—"I suffered from nervousness for ten years, and had such organic pains that sometimes I would lie in bed four days at a time, could not eat or sleep and did not want anyone to talk to me or bother me at all. Sometimes I would suffer for seven hours at a time. Different doctors did the best they could for me until four months ago I began giving Lydia E. Pinkham's Vegetable Compound a trial and now I am in good health."—Mrs. WILLIAM H. GILL, 15 Pleasant Street, Auburn, New York.

"Doctor's Daughter Took It."

St. Cloud, Minn.—"I was so run down by overwork and worry that I could not stand it to have my children talk aloud or walk heavy on the floor. One of my friends said, 'Try Lydia E. Pinkham's Vegetable Compound, for I know a doctor's daughter here in town who takes it and she would not take it if it were not good.'

"I sent for the Compound at once and kept on taking it until I was all right."—Mrs BERTHA M. QUICKSTADT, 727 5th Avenue, S., St. Cloud, Minn.

Lydia E. Pinkham's Vegetable Compound may be relied upon as the most efficient remedy for female ills. Why don't you try it?

VISIT THE

GRAND THEATRE

5 Cents

DAY OR NIGHT.

Just Think of It, Five Films Today; a Whole Handful; Sufficient to Please Everyone. This Swell Show Will be Headed by Essanay's

"THE BELLE OF SISKIYOU,"
A Story That Will Fascinate All and Grip the Heart Tightly. The Biograph Has a Rib-Tickler on Today in
"DYED, BUT NOT DEAD,"
A Story of "Kids;" Being a Continuous Laugh for the Beholders.
"WITH THE AID OF PHRENOLOGY,"
Another Fun Film for Today. Pathe Has an Interesting Film Today:
"FISH WITH STORAGE BATTERY IN ITS BRAIN."
Still Another Fine Photoplay:
"THE PEARL OF THE BOSPHORUS—CONSTANTINOPLE,"
As Pretty as it is Interesting.
The Big Show is Always at the Grand, for 5c., Afternoon and Night.

Alice Joyce, in a Two-Reel Special, "A Midnight Message."
"His Reward"—Comic.
"Her Present"—Comic.

BIJOU

TODAY.
Watch for Our Big Features.

PILES are curable. All kinds mean suffering and danger. The CAUSE is always internal. Dr. Leonhardt's HEM-ROID tablets produce amazing results by attacking the INTERNAL CAUSE. The piles are dried up and permanently cured. 21 days' treatment, $1.00. DR. LEONHARDT CO., Buffalo, N. Y. (free box)
Sold by R. R. Bellamy and all druggists.

PILES! PILES! PILES!

Williams' Indian Pile Ointment will cure Blind, Bleeding and Itching Piles. It absorbs the tumors, allays itching at once, acts as a poultice, gives instant relief. Williams' Indian Pile Ointment is prepared for Piles and itching of the private parts. Druggists, mail 50c and $1.00. Williams Mf'g Co., Props., Cleveland, O. Sold by R. R. Bellamy.

Skin Soothed and Healed by D. D. D.

Itching skin, ugly eruptions, scaly scalp, Eczema and its allied diseases all yield instantly to the soothing influence of the mild, simple wash, the D.D.D. Prescription for Eczema.

From our experience with skin sufferers, we are convinced that skin disease is caused by germs beneath the outer skin that spread and multiply until they become a mass of gnawing animals. D.D.D., a penetrating liquid, destroys these germs and washes them away, thereby relieving that awful itch immediately. A 50c bottle will prove this much to you.

We are so confident that D.D.D. can reach all cases, that we offer you the first full size bottle on the guarantee that if it fails to do as we say, we will will refund the purchase price. You alone to judge. D. D. D. Soap aids in keeping the skin pure; ask us.

Rob't B. Bellamy, Wilmington, N. C.

Y. M. C. A.

The Young Men's Christian Association is now open to the public, and every citizen of Wilmington is cordially invited to call and inspect the new building.

The association offers the men and boys of our city an UP-TO-DATE, COMPLETE EQUIPMENT in every particular.

Healthy Social Fellowship.
Reading Room, with Magazines and Papers.
Educational Classes.
Religious Work and Bible Classes.
Gymnastic Training, with
Medical and Physical Examinations.
Recreative and Graded Exercise.
Competitive Games and Sports.
Swimming in Sanitary Pool.
Splendid Shower Baths.
Scouting for Boys.
Annual Camps.
Apartm nts for Members.

Special and Short-term Memberships will be arranged for by the Membership Committee.

For Membership Rates and other information, call 'phone 177, Y. M. C. A. Building.

DAN'L H. PENTON, President. J. B. HUNTINGTON, Secretary.
EDWARD ROBERTS, Boys' Work Director. J. P. SEITTERS, Director of Physical Work.

no1-sa,su,tu,th,sa,su-6t

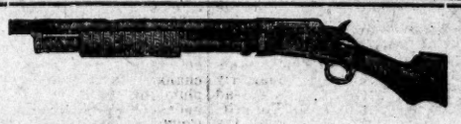

The Time---
November 1, 1913.

The Game---
Any and Everywhere.

The Equipment---
Guns, Ammunition, Caps, Coats, Vests, Trousers, Leggings, Puttees, Game Bags, Gun Cases, Dog Collars, Leads and Whistles.

The Place---
PECK & HOLLOWAY

NOTICE!

Deposits made on or before Nov. 1st begin to draw Interest from the First. You are cordially invited to open an account with this bank.

HOME SAVINGS BANK
ORTON BUILDING.

Studebaker Owners

Will do well to come to us for their repairs. We have a very complete stock of repair parts for Studebaker cars, and men trained to work on these cars. Why not investigate and talk it over with us before having that car overhauled? Our prices are Right, and all work GUARANTEED.

W. D. MacMillan, Jr.

NO IFS, OR ANDS, OR BUTS
About a HUDSON SIX-FIFTY-FOUR.

You seldom need to shift gears. It will run smoothly on high gear at the pace of a man's walk. It will "pick up" almost instantly to the speed of an express train.

See these new features.

H. L. FENNELL
114 NO. SECOND ST.
Sole Agent GRINNELL WRIST FIT GLOVES.

ALBERT H. MARSH
Public Accountant and Auditor
AUGUSTA, GA.
Established 1908.

Accounts Audited. Systems Installed. Correspondence Solicited.
Prominent Local References Given.

NAVIGATION AND PILOTAGE

Mr. James Sprunt Unanimously Re-elected Chairman of Board of Commissioners—Monthly Soundings—Wreck.

Wilmington, N. C., Nov. 5, 1913.

Regular monthly meeting of the Board of Commissioners of Navigation and Pilotage was held today, with the following present: Vice Chairman J. W. Harper, Commissioners H. G. Smallbones and William St. George, and Clerk L. Brown McKoy.

The reading of the minutes of the last meeting was dispensed with, as they had been published in the local newspapers and read by the Commissioners.

The first matter taken up was with reference to the vacancy on the Board occasioned by the resignation of the Chairman, Mr. James Sprunt, a short time ago, which vacancy had not since been filled.

Mr. Sprunt was one of the original five Commissioners appointed by the Governor in 1907, when the Board of Commissioners of Navigation and Pilotage was re-established, following a period of two years during which the Board was inoperative, compulsory pilotage having been abolished, by an act of the Legislature, in 1905. Prior to 1905 Mr. Sprunt had been connected with the Board of Commissioners of Navigation and Pilotage continuously since 1875; but when he learned recently that there was a law prohibiting his holding of more than one office under the State, he felt it his duty to resign from the Board, on account of another appointment which he held, and his resignation was reluctantly accepted by the Commissioners.

On the 13th day of October, 1913, however, there were ratified by the General Assembly an Act providing that a Commissioner of Navigation and Pilotage shall be considered a Commissioner for a special purpose, such Commission not to be deemed an office under the State, in the meaning of the law prohibiting the holding of more than one State appointment; and the first business of the Board of Commissioners of Navigation and Pilotage at the regular monthly meeting today, was the unanimous re-election of Mr. James Sprunt as Commissioner and as Chairman of the Board. Immediately following his election, Mr. Sprunt was waited upon and urged to take up at once the duties of his office, which he consented to do, thanking the Commissioners for the implied compliment, and the routine of the meeting was resumed, with Mr. Sprunt in the chair.

Reports of the monthly bar soundings committee and of the quarterly river soundings committee were read and approved. Pilot H. C. Corlette, who had been regularly appointed a member of the quarterly committee, failed to sign the report, and the Clerk was instructed to write him a letter, asking that he show cause why he should not be fined, in accordance with the regulations, for neglect of duty.

Quarterly report of the Harbor Master was read and approved.

The Harbor Master, Captain Edgar D. Williams, appeared in person before the Board and reported that under date of October 17, 1913, he had given notice to the Merchants and Farmers Steamboat Company that the wreck of their steamer City of Fayetteville, lying in the deck at the foot of Red Cross street, must be removed at once, as it was an obstruction to navigation and a great hindrance to the traffic and commerce of the port; that the Merchants and Farmers Steamboat Company, through it president, Mr. Z. W. Whitehead, had replied, under date of October 20, 1913, stating that everything possible was being done to remove the wrecked steamer, and that it was hoped to have all the wreckage cleared away in the course of three or four days; but that despite his (the Harbor Master's) repeated complaints since that time, the wreck still lay in the Red Cross street dock.

After a general discussion of the matter, the Commissioners instructed the Clerk to quote to the Merchants and Farmers' Steamboat Company, Rule No. 17, of the Port and Harbor Regulations, reading as follows:

"Should any hulk, raft, flat or other obstructive substance become sunken, from any cause, in the river, the same shall be immediately removed, under a penalty of Five Dollars for each and every day such nuisance shall remain, after notice from the Harbor Master, to be paid by the parties interested or concerned; and in case exertions are not immediately made for the removal aforesaid, the Commissioners may exercise their discretion of using other means of abating the nuisance, even to the confiscation or condemnation of such obstructions."

The Clerk was further instructed to say to the Merchants and Farmers' Steamboat Company that the Board had been very lenient about enforcing the above rule, in view of the most unfortunate casualty to the steamer City of Fayetteville, and the consequent heavy loss to the owners; but that the Commissioners felt that they were now bound to take a firm stand in the matter, because of their obligation to the commercial interests of the port as a whole, and that unless the wreck of the steamer City of Fayetteville be removed, on or before November 10, 1913, from its present position to a point where it will not interfere in any way with the river traffic of the port, the Board will be obliged to exact a penalty of $5 per day, provided in Rule No. 17, as long as the wreck remains an obstruction to navigation, and in addition thereto, to take such measures as may be found necessary to remove the obstruction, holding the Merchants and Farmers' Steamboat Company liable for the expense of such removal.

There has been some complaint made to the Board recently concerning the noise made by gasoline boats in the harbor, when their engines are used without mufflers, this noise being particularly objectionable during the comparative quiet of the night, and the Harbor Master was requested to ascertain what regulations are in force at other ports concerning the use of mufflers on gasoline boats, and to report back to the Board at the December meeting.

There being no further business, the meeting adjourned.

L. BROWN McKOY, Clerk.

Death of Young Child.

Many friends will sympathize tenderly with Mr. and Mrs. A. H. Williams in the death of their young child which occurred Tuesday night at their residence, No. 412 Dock street. The funeral was held yesterday afternoon at 3:30 o'clock from the residence, conducted by Rev. J. D. Bundy, pastor of Grace Methodist church. The interment was in Bellevue cemetery.

—Wm. J. Bellamy, Esq., returned yesterday from Burgaw, where he went on business connected with Superior Court now in session there.

HEALTH BUDGET IS SHAVED

Small Saving to City is Planned by Council—Dr. Nesbitt Still the Bone of Contention—The Bridge Question.

After going into the matter quite thoroughly, considering each item carefully, the City Council, in conference for an hour and a half yesterday afternoon found where the health budget as submitted by the County Board of Health, could be shaved down $380 for the remaining seven months of the present fiscal year.

However, the Council decided not to make any appropriation for sanitary police, seven in number, including the chief, for which the budget called for $3,255, and it proposes to employ three health officers, in addition to the two collectors now engaged, and have them do the duties of the sanitary police through the city sanitary department, under the general supervision of the health department, effecting, it is claimed, a still further saving. This would leave the health department proper, however, without any sanitary police officers, and it seems to be a serious question, of the right of the City Council to deprive the health department of sanitary police entirely. The County Board of Health is expected to take the position that under the law the city has nothing to do with the employment of sanitary officers. The Council plans a saving of about $1,500 for the remainder of the fiscal year by making this change. There is said to be a question of the ability of five officers to do all the health work in the city, including the collection for scavenging work.

The Council also cut the item in the budget for uniforms, $300, due, doubtless to a misapprehension of the facts, and this will probably be re-instated as the amount is intended to pay for the uniforms already ordered and provided for in the previous budget.

Only two other changes were made in the budget, namely the reduction of the salary of Dr. Chas. T. Nesbitt, the superintendent, from $3,000 to $2,500 a year for the remainder of the fiscal year, and an increase of $10 a month on the salary of Dr. Thos. B. Carroll, the meat and dairy inspector. Dr. Nesbitt seems still to be the real bone of contention.

So, actually, the Council, while shaving the budget on one item at the rate of $500, it increased another $120 a year, making the net difference in favor of the city exactly $380.

The Council decided that the title of the sanitary engineer should be changed to sanitary engineer and plumbing inspector. It is likely that upon this recommendation of the Council that Mr. John M. Mathers, the present sanitary engineer and acting plumbing inspector, will be elected formally by the Board of Health to the position of plumbing inspector as well as sanitary engineer. The contention of the health department, when the matter came up some time ago, was that Mr. Mathers had never been elected plumbing inspector and was merely doing the work because the department had no one else to do it.

The Board of County Commissioners Monday afternoon passed the budget exactly as it came over from the health department with the exception that it was decided to recommend to the Board of Health that the fumigation officer's salary be increased from $65 to $70 a month.

At the conference yesterday attention of the Council was called to the fact that the health bill requires that the County Board of Health at its meeting in May, 1913, elect officials, assistants and helpers in the health department, fix their salaries, define their duties, etc., and that they shall serve for a term of two years unless removed for cause by the County Board of Health. This, it was pointed out, leaves the Council with no say-so in the matter, since the last Legislature did not amend the act in this particular.

It is likely that the County Board of Health will hold a meeting within the next few days to consider the proposed changes in the budget.

Meeting Today.

At the request of Hon. John D. Bellamy, local counsel for the Seaboard Air Line, the Council decided to hold a special meeting this afternoon at 3 o'clock to again confer with Mr. Bellamy and Mr. E. O. Frink, bridge engineer of the company, with regard to the request made of the Council that the city make a donation of $6,000 or $10,000 toward the construction jointly by the Seaboard Air Line and Atlantic Coast Line of a bridge, costing about $19,000, over the tracks of the Seaboard at Hilton. Mention was made of the fact that the agreement entered into between the two railroads in adjustment of a controversy with regard to certain track rights in the northern part of the city, provides that the two roads shall construct at joint expense a concrete bridge, which is just opposite to the position taken by the Seaboard representatives at the conference a few days ago when it was stated that unless the city would make a contribution to the cause a wooden or steel structure would most probably be constructed. The section of the agreement referred, on record in the office of the Register of Deeds, follows:

"Ninth. It is further mutually agreed between the parties hereto that they will at their joint and equal expense construct and thereafter maintain a re-inforced concrete highway bridge across the right-of-way heretofore referred to as the Parsley strip, as the same intersects across by Fourth street of said city. The work of the building and maintaining said bridge is to be done by the Seaboard company and the Coast Line company hereby agrees that it fill promptly pay its proportion of the cost of construction and thereafter will promptly pay its proportion of cost of maintenance of said bridge upon receipt of bill for its one-half of said cost from the other company."

Members of Council practically decided a few days ago that they could not agree to do more than make the necessary change in grade on Fourth street.

Real Estate Transfers.

Deeds were filed for record yesterday as follows: Edward Sharpless and wife to Edna Josephine Sidbury, for $40, 18 acres in Cape Fear township, on Northeast river; C. B. Parmele to S. H. Baker and wife, for $1,000 and other considerations, lot on west side of Fourth street, 119 feet south of Second; R. M. Reaves and wife to Edna Josephine Sidbury, for $100 and other considerations, 137 acres of land in Cape Fear township on Sturgeon Creek; H. M. McMillan and wife to H. F. Wilder, for $100 and other considerations, lot on west side of Fourth street, 84 feet south of Meares, 44x99 feet in size; Geo. H. Rogers and wife to J. O. Hinton, for $100, lot 40, Villa View; Winter Park Gardens Co., to F. B. Ausley, for $10 and other considerations, lot 113 Winter Park Gardens.

KEEP SIDEWALKS CLEAR

City Council Repeals Amendment to Ordinance in Accordance With Wishes of Ladies—Action Unanimous.

Victory No. 1 for the Housewives' League, which was recently organized.

In accordance with the wishes of this organization, the City Council yesterday morning by unanimous vote repealed the recent amendment to the ordinance that would have permitted the use by merchants of two feet of sidewalk in front of their stores for display purposes.

The streets are to be kept clear of obstructions and the ladies are to be thanked for it. It was the ladies of Wilmington, as members of Sorosis, who secured the passage of the original ordinance making it unlawful for merchants to display goods on the sidewalks. It was the same ladies with a few new recruits, under the name of the Housewives' League that secured the consent of the present Council to re-instate the ordinance, as originally adopted, on the statute books of the city before the amendment became effective.

The ladies, a large delegation of them, with Mrs. J. G. Barentine as spokesman, appeared before the Council yesterday morning and reported that they had "made good" in their promise to secure the signatures of a majority of the merchants signing the petition for sidewalk privileges, asking to be allowed to withdraw their names from the petition. Without discussion the members of Council unanimously voted to repeal the amendment in accordance with the agreement entered into with the ladies last week to the effect that if a majority of the merchants who signed the petition for the privilege would sign another asking that the privilege be not granted they would repeal the amendment. Mrs. Barentine stated that there were only eight or ten merchants who declined to sign the petition asking to withdraw their names. The names of these merchants were read to the Council.

Councilmen Are Thanked.

Following the adoption of the resolution repealing the amendment to the ordinance, Mayor Moore congratulated the Councilmen upon their action. Speaking for the housewives, Mrs. Barentine thanked the Councilmen for their action and also thanked Mayor Moore for his courtesy in asking the ladies to attend the meetings of the Council and present their cause. She also called attention to a change that is desired at the Front street market house. She stated that it was the purpose of the former Council, as she understood it, that with the placing of the fish stalls in the rear of the market arrangements would be made for the country carts to stand in the market house alley instead of on Dock street as at present. This, she said, would make it much more convenient for the ladies in doing their marketing and they would be protected from the weather while making their purchases. At present the alley is used by country fish carts. Councilman Loughlin, in charge of the markets, explained that the space in market house alley is not sufficient for the country carts and that it will be necessary to make provision for them on the wharf at the rear of the market, but that this could not be done until the city's financial condition picks up a bit. Both he and Mayor Moore promised the ladies to take the question under advisement and do whatever the city is able to do. Mrs. Barentine thanked the Councilman for the explanation of the matter. The ladies then retired.

Routine Matters Considered.

An application of the Atlantic Coast Line to build a spur track from the belt line at Fifth street, in the southern part of the city, was referred to the city engineer for investigation and report.

The contract entered into by the city and Atlantic Coast Line, giving the city the right to lay a sewer line under the tracks of the company on Moore street, from Ninth to Anderson, was accepted.

The report of the fire department for the month of October showed 13 alarms, causes being as follows: Sparks from chimney 3; defective flue 2; false alarms 2; oil stove explosion 2; unknown 2; spontaneous combustion 1; sparks from furnace 1. The total fire loss for the month, Chief Schnibben reported, will not exceed $2,500.

The report of Police Chief Williams showed 149 arrests in October, 50 white and 99 colored. There were 29 drunks, 17 white and 12 colored; 30 disorderly conduct, 10 white and 20 colored; 23 vagrancy, one white and 22 colored; 10 for simple assault, four white and six colored; eight for assault with deadly weapon, two white and six colored; five for gambling, two white and three colored; six for trespass, two white and four colored; six colored for violating the automobile ordinance; five for violating the prohibition law. These cover the most important violations for the month.

Mr. Chas. N. Evans appeared before the board and requested that Market street, from Front to Second, be improved. It is one of the principal thoroughfares of the city and is of increasing importance by reason of the new bank, theatre, etc., being erected thereon. The street, Mr. Evans said, is full of holes, which makes it very rough on vehicles and automobiles. The matter was referred to Councilman Merritt.

Councilman Jones, in charge of the Department of Public Safety, reported that he had loaned Patrolman Joe Lane to Sheriff Cowan to patrol the county roads to run down speed violators for the next 30 days. Several extra police officers have recently been put on the force he said. Councilman Jones inquired of Councilman Loughlin with regard to proposed improvements of the Fourth street market house and the latter replied that he was now securing estimates of the cost of the work.

Improve Nixon Street.

Nixon street, from Fourth to Tenth, several times reported to Council as being in a well nigh impassable condition, is to be improved. Councilman Jones got a resolution through the Council authorizing the borrowing of as much as $3,500 with which to improve the street. Mr. Roger Moore appeared before the Council a few weeks ago and urged the importance of improving the street, saying that if it were not improved immediately the several manufacturing plants out in that section would be seriously interfered with.

Councilman Wood said that he had nothing to report on the proposition to establish an electric lighting system for the city, but as he had written to Atlanta for some information he would probably be ready to take up the matter at the special meeting to be held this afternoon to further consider the request of the Seaboard Air Line for a contribution in the con-

(Continued on Page Six.)

DEEP-WELL PLAN FEASIBLE

Expert Willing to Guarantee to Supply City With All Water Needed—No Experimenting to Be Done.

Satisfied from his personal investigation and from what has been told him by others more familiar with the local situation that good, pure, wholesome water in sufficient quantity to supply the needs of the city not only for the present but for many years in the future, Mr. Gray, of Gray & Co., a well known well-drilling concern of Chicago, yesterday morning told the City Council that he was willing to put in a bid in competition with others guaranteeing to furnish the city 3,000,000 gallons of water a day from a battery of deep wells.

It would cost the city in the neighborhood of $100,000 to obtain the water supply from this source, he said, approximately $50,000 for the battery of wells and $40,000 for the system of air pumps that would be required to force the water into the reservoir. Mr. Gray, if given the contract, would be associated with Mr. J. D. Lowry, the well known local well man, in the drilling of the wells.

Certain of the Supply.

Mr. W. E. Worth, who has probably given more thought and study to the question of deep wells than any other man in the community outside of those who make well drilling their business, was heard with much pleasure and profit by members of Council, in support of the project to get the public water supply from deep wells. He was satisfied that the water supply for the city of Wilmington could be secured from deep wells and as to the permanency of the supply he pointed to the fact that he has in operation in this city now two wells, one of which has been in use for 15 years. The wells afford a supply of over 1,000,000 gallons of water a day. Mr. Worth said that the wells are eight and 12 inches in size. One of wells in use for the past six years, yielding a half million gallons a day with no perceptible decrease in the supply, analyzes the same today that it did when first drilled, said Mr. Worth.

Mr. Worth said that he was firm in his belief that Wilmington can get its water supply from deep wells. In addition to his own experience he mentioned the fact that Newbern and other towns get their water supply from deep wells. There are flowing wells at Currie, at the Moore's Creek Battleground and other places in this section, he said.

Warms to His Subject.

Warming up to his subject with all the earnestness at his command, Mr. Worth declared that it was an outrage that the people for these many years have been forced to take water from the river. Mr. Worth made reference to City Chemist Catlett, whom, he said, should analyze the water when it leaves the filter for the mains and not wait and take it from the pipes after it has gotten down town, before taking his samples. He also took up the assertion of the chemist that the water secured from the deep wells is surface water.

"Mr. Catlett," said Mr. Worth, "analyzes the water from these deep wells for us and says it is good water. Then he comes out in the paper and says that it is surface water. Is there any consistency in taking our money for this?"

Mr. Worth discussed the question of the feasibility of getting the water supply from deep wells at some length and in conclusion declared that as proof of the correctness of his position that three plants within the city are now using 3,000,000 gallons of water daily obtained in this manner.

Councilman Loughlin brought out the point from Mr. Worth that the city made a mistake when it spent the large amount of bond money in establishing the present waterworks system instead of obtaining the supply from deep wells.

Not Deeper Than 200 Feet.

Mr. Gray drilled the wells at Charleston and at Fort Moultrie, Sullivan's Island, as well as a great many wells in other parts of the country. He said that Charleston continues to obtain its supply of water for drinking purposes from the deep wells, but he understood that the water for commercial purposes is now obtained from a creek. The wells in Charleston are 2,000 feet deep and at Fort Moultrie 1,900 feet. He did not think it would be necessary to go deeper than 200 feet here in order to get good water in sufficient quantity. He said that if bids are called for and his company is given the contract that it will put down one test well, submit a sample for analysis, and if the water proved good the company will continue with the contract; otherwise it will pocket the loss and make no further effort. Mr. Gray mentioned the fact that if the intake is moved up the river the organic matter will still be to contend with. He illustrated the point by saying that instead of dying tomorrow the people would live until the next day. Members of Council thought the proposition of Mr. Gray fair enough.

The estimate of Mr. Gray as to probable cost of the battery of wells is not taken by the Council to be anything like the actual cost of the wells; they realize that Mr. Gray purposely over-shot the mark in his estimate because had he given a more accurate estimate it would, of course, be a club in the hands of any competitors who might desire to enter a bid. So the Councilman believe that the wells and the air pump system both can be secured for less than $50,000.

Demands Some Remedy.

W. P. Mangum Turner, Esq., came in toward the close of the discussion on the waterworks question. He inquired of Council as a citizen of Wilmington whether anything is being done by the city to give the people better water than it appears they have been getting.

Mayor Moore answered by saying that Councilman Wood had been instructed by the Council to go ahead with the improvements that had been recommended by the chemist and that everything possible of a temporary nature would be done to improve the water supply. Nothing very permanent will be done now until the question is finally settled, which may be in the next few weeks. Councilman Wood also remarked that something is being done to improve the water supply.

Continuing Mr. Turner said that he had been informed that the United States government had recently condemned the city water for use on inter-State trains and also Dr. Stiles, professor in charge of the local Marine Hospital, had sent letters to all government employes in Wilmington and to steam boat captains in port warning them as to the condition of the city water supply as shown by the report of Chemist Catlett and given out as a document of the Board of Health, these letters, Mr. Turner stated, advising the boiling of the water in case it is necessary for any of it to be used.

"I think," said Mr. Turner, "that the people of Wilmington ought to know it if the water is so bad that it is not fit for sailors who visit this port on vessels; I think that if it is so bad that its use on inter-State trains has been forbidden by the government that it does look like something should be done to remedy the conditions, and the people of Wilmington, those who live here and are citizens, are entitled to just as much consideration as the sailors and passengers on inter-State trains—the citizens of Wilmington should know, they should be kept posted by city or health department, of the condition of the public water supply. I take it that no one here will doubt the importance of this. It may be argued that the information should not be given out because of the unfavorable advertising that would be given the city; but, gentlemen, the information is being given out through other channels and is reaching the very people that one might want to keep the facts from if the failure to warn the public is based upon this theory. So where does the good come in? There is none, but on the other hand the visitors to the port and those passing through on trains are protected and the people who live here are not."

Mayor Moore and Councilman Loughlin both interposed here that the health department gave notice some weeks ago of the condition of the water and the notice had never been recalled.

Mr. Turner maintained that this was not sufficient, stating that as late as November 1st letters had been sent out from official sources to some people telling of the condition of the water, but yet this information was not given the general public of Wilmington.

Mr. Turner stated further that he was certain that if the ladies who were present with regard to the sidewalk ordinance had any idea of the true condition of the Wilmington water supply they would be before the Council urging that something be done to give relief in this respect as well as to urge that the sidewalks be kept clear of obstructions.

Mayor Moore told Mr. Turner that the Council was going to have a meeting Monday morning at which time the water question would be gone into quite thoroughly, that if he desired the board would hear from him at that time. Mr. Turner accepted the invitation. The discussion was started again and Mayor Moore again reminded Mr. Turner that he could air his grievances at the special meeting. Mayor Moore then called for the next matter to be taken up.

Inferring that he was being "choked off," so to speak, Mr. Turner said that he was present at that time as a citizen, that he was entitled to be heard if he desired to discuss any question before the body; that if he could not get a hearing at the hands of the Council he would get a hearing on the question in the courts. Previously, he had stated that the Council should be prevented by the courts from expending any more money in an effort to get the water supply from the river, as it had been shown that it was impossible to get pure water from this source.

The meeting Monday will be held at 10 o'clock and it is expected that some definite action will be taken at that time. Some members of Council and Mayor Moore favor the idea of getting a water expert, possibly a United States government expert, to come to Wilmington, make an investigation and advise the board as to the best course to pursue. Other members say that it would be a waste of money as the deep well proposition is the only one worthy of consideration.

A SKATING RINK.

Opens in Woolvin Building, Third Floor, Tomorrow Night.

A skating rink will be opened on the third floor of the Woolvin building tomorrow night, and will be open every afternoon and night throughout the Winter. The large hall has been thoroughly prepared with gum flooring, and furnishes 400 square feet of skating surface.

The rink will open every afternoon from 3 to 6 o'clock, and in the evenings will be open after 7:30, the afternoons being especially for the children, no children under 12 years of age being admitted at night. An advertisement elsewhere in today's paper gives the prices that will be charged.

RESINOL QUICKLY HEALS DISFIGURING SKIN ERUPTIONS

Pimples, blackheads, rashes, ringworm and, worst of all, that red, itching, scaly torment, eczema, vanish when you use Resinol Ointment and Resinol Soap. Even though your skin is so unsightly with eruption that you shun your friends and your friends shun you, Resinol is almost sure to make it clear and healthy, quickly, easily and at trifling cost. When you are tired of wasting time and money on tedious expensive treatments, get Resinol Ointment and Resinol Soap from the nearest druggist and you will quickly see why it has been prescribed for eighteen years for just such troubles as yours.

The Resinol treatment works so gently, and is so absolutely free from anything that could injure even the tenderest skin, that it is especially valuable for healing the skin troubles of infants and children. You can test Resinol Ointment and Resinol Soap at our expense. Write to Dept. 2-M, Resinol, Baltimore, Md., for generous trial.

4 Per Cent Interest Compounded Quarterly Paid on All Accounts

The PEOPLE'S SAVINGS BANK

Corner Front and Princess Streets

Your Income Tax

Your income tax problem is possibly causing you serious thought, owing to the necessarily complex character of the new income tax law, added to the fact that every person subject to the tax is obliged to make an accurate report of his net income.

With a view of confidentially advising with and assisting those desiring to avail themselves of our services, we will be glad to have you submit your own individual problem to our officers.

The Wilmington Savings & Trust Co.

110 PRINCESS STREET.

Resources, over : : : : : : : $2,400,000

World's Gallery Record—2484 ex 2500

Made with Remington-UMC .22 Metallics

YOU are shooting a .22 calibre rifle. You want accuracy, sure fire, penetration just as much as if you were shooting a high power .30 or .32.

Be sure to get the *Remington-UMC .22's*—made with the same care, from the same tested materials, as the heaviest big game cartridges. They are *right*.

Remington-UMC .22's cost you no more than ordinary cartridges. Just *ask* for Remington-UMC—and see that every box of .22's you buy bears the Red Ball Remington mark.

.22 Shorts, .22 Longs, .22 Long Rifle—Black, Smokeless and Lesmok Powders. For special killing power—*get .22's with hollow point bullets.*

Find the Remington-UMC dealer in this community.

Remington Arms-Union Metallic Cartridge Co.
299 Broadway 8 New York

FOR SALE

We will receive until Nov. 8th bids for the Cape Fear Club Building, corner Front and Chestnut streets. On that day we will sell the building, to be removed by Dec. 5th, to the highest bidder. Reserving the right to reject all bids.

The Murchison National Bank

SOCIAL & PERSONAL

Miss Jane Bell, of Washington, D. C., is visiting her sister, Mrs. W. E. Etheridge, at Carolina Heights.

* * *

The ladies of Sorosis announce that the Cape Fear Grocery Company has offered to give a half barrel of flour for the best bread made of the brand of flour sold by the firm.

* * *

The regular monthly meeting of the W. C. T. U., will be held this afternoon at 4 o'clock in the lecture room of the First Baptist church. A full attendance of all the members is desired.

* * *

The business meeting of the Philathea Class of the First Baptist church which was announced to be held this evening at the home of Miss Florence Whitney has been postponed until tomorrow evening at 8 o'clock.

* * *

The regular monthly meeting of North Carolina Sorosis will be held this afternoon at 4 o'clock in the club room of the Masonic Temple. A meeting of the executive committee will be held at the same place at 3:30 o'clock. As this is the last meeting before the New Hanover Fine Arts and Industrial Exhibit, which will be held next week, it is important that all the members attend.

* * *

The Church Aid Society of St. Andrew's Presbyterian church will give a reception tomorrow night to the congregation and friends and the public is most cordially invited to attend. The primary object of the reception is to give the new members an opportunity of meeting the old members of the congregation. The hours will be from 8:30 to 11 o'clock and the reception will be in Memorial Hall.

PERSONAL PARAGRAPHS.

—Mr. J. C. Pickens was in the city yesterday, a guest at The Orton.

—Mr. Frank Thompson, of Jacksonville, was among those registered at The Orton yesterday.

—Mr. T. Q. Hall, of Wallace, was among the visitors in the city yesterday.

—Mr. G. K. Messick, of Southport, was among those registered at The Orton yesterday.

—Messrs. E. A. Hawes and T. A. Smith, of Atkinson, were guests at The Orton yesterday.

—Mr. Thos. E. Hughes, of Southport, was a visitor in the city yesterday, a guest at The Orton.

—Solicitor Homer L. Lyon, of Whiteville, was a guest at The Orton last night. He came down from Burgaw, where he is attending the criminal term of Superior Court, and will return this morning.

OFFICERS ARE ELECTED.

Enthusiastic Meeting of the Housewives' League Yesterday.

Officers were elected yesterday afternoon for the new Housewives' League at an enthusiastic meeting of the members which was held at 4 o'clock in the assembly room of the Y. M. C. A. The meeting was attended by a large number of the women of the city. There were 35 new charter members enrolled, and the new organization begins its work under most auspicious circumstances. Even before its formal organization it has secured a victory for the principles for which it stands in having the Council to re-instate the sidewalk ordinance.

The officers elected yesterday afternoon to serve for the ensuing year are as follows: Mrs. William Latimer, president; Mrs. J. W. Yates, vice president; Mrs. G. H. Croom, corresponding secretary; Mrs. C. L. Meister, recording secretary; Mrs. E. L. Prince, treasurer; Mrs. W. W. Koch, auditor. The executive committee is composed of the president and corresponding secretary as ex-officio members and Mrs. M. F. H. Gouverneur, Mrs. J. G. Barentine, and Mrs. C. T. Nesbitt.

A large number of merchants, who handle foodstuffs, sent assurances to the league through members that they will be willing and glad to cooperate with the new organization in its purpose to protect the people of the city in getting wholesome foods, and that they will be pleased to have their places of business inspected by members of the association. They also expressed the hope that the system of grading which is being used in other cities will also be inaugurated here.

The next meeting of the league will be held Monday afternoon at 4 o'clock, the place to be announced later.

The following editorial squib from yesterday's Raleigh News and Observer will be of interest in this connection:

"Wilmington is finding out wherein a housewives' league can be of great use to a city. The housewives' leagues are doing much good in North Carolina and are destined to do still more. Keep up the good work, ladies."

FINE CONCERT TONIGHT.

Apollo Concert Company Will Give Entertainment at St. Andrew's.

The Apollo Concert Company, composed of three men and two women, will give the second entertainment in the Lyceum Course under the auspices of the Brotherhood of St. Andrew's Presbyterian church in the memorial annex of the church tonight beginning at 8:30 o'clock. This is the second visit of this splendid company of musical entertainers to Wilmington, and they will no doubt be heard by a large audience.

While they play on many different kinds of musical instruments they are not by any means a novelty company, but furnish an entertainment that is high class in every detail. A special feature will be the playing of the Apollophone, an instrument originated by members of the company, and used for the first time last season. The music will all be of a popular form, played on instruments that are favorites and by performers who have many years of experience. The public is assured of an evening of enjoyment and pleasure.

The admission will be 75 cents this evening. Those desiring to secure tickets for the season, entitling them to admission to the six entertainments can get them for $2.25. All the numbers in the course have been carefully selected by the management, and are first class in every particular.

Commercial Club Banner.

A mammoth banner with an inscription in large letters calling on Wilmington business men to join the Commercial Club and help boost Wilmington has been placed across Front street in front of the Masonic Temple by Mr. H. T. Bauman, assistant secretary of the club. The temporary office of the club is in the Masonic Temple and is in charge of Mr. Bauman. An active campaign for new members is being pushed, and many new members have been secured within the last few days. It is the aim of the promoters to secure at least 500 by December 1st.

KEEP SIDEWALKS CLEAR

(Continued from Page Five.)

struction of the proposed new bridge over its tracks on Fourth street.

After reading the budget from the health department for the remaining seven months of the fiscal year it was decided to hold a conference at 3 o'clock in the afternoon to take up the question, reference to which is made in another column.

Councilman Wood said that he hoped to have ready for the next meeting detailed statement of the waterworks departments showing just what is being done. He referred to the editorial squib in The Star Tuesday morning relative to the lack of economy and efficiency in the management of some of the public utilities, and said that the statement he is preparing will show that the department is successfully operated.

Work on the Streets.

The report of Mr. J. C. McAllister, superintendent of streets, for the month of October follows:

"Cleaned all improved streets twice a week and Red Cross from Fourth to cemetery gate every Saturday afternoon. Delivered 81 loads of street sweepings to Mr. Geo. Hutaff at 25 cents per load, total $20.25. Cleaned all alleys downtown districts weekly. Removed dirt and trash from the following streets: Hanover and Brunswick from Nutt to Fourth; Campbell from Third to Fifth; Walnut from Second to Seventh; Grace from Second to Ninth; Dock to Second from Orange to Red Cross.

"Cut all weeds in streets and alleys from Ann to Princess, 10th to 17th. Patched the following streets: Wright from Third to Fourth; Castle, 10th and 11th; Castle between 12th and 13th.

"During every wet spell the bridge at 14th and Castle gives me considerable trouble, and without constant attention cannot be kept in safe condition and I would suggest that some permanent improvement be made.

"Have also patched Market, between Third and Fourth. Have hauled 26M pavement from Clyde Line docks to Front and Red Cross streets, have removed half of old Belgian blocks from Front street, between Red Cross and Campbell and we are also grading this block preparatory to paving same. Have finished grading spur track at city stables. Cleaned Hanson ditch from Front to river. Built manhole and have laid 110 feet of 15-inch pipe on Chestnut from Water street to river. Put in 62 feet of 10-inch pipe at 10th and Market to drain property on southwest corner. Relaid 295 feet of 15-inch pipe on Princess street between Ninth and 10th. Cleaned all drains and repaired all washouts during bad weather. Delivered the following roads to the incinerator: 210 wagon loads of trash, 205 carts, 745 dump carts, 60 loads of slop, total 1,220 loads, and answered 269 calls for carrion. Also removed five dead horses. Sold slop to the amount of $28 and used $3 of same for medicine."

Sanitary Department.

Mr. Jas. E. Holton, who has charge of the sanitary work, reported that the scavenging work done in October amounted to $826.60, and the collections amounted to $805.05. The expenses exceeded the receipts by about $200, due to repairs of equipment as follows: Rebuilding one wagon $57.50; repairs to other wagons, carts and harness $113; repairs to cans $9.

The concluding paragraphs of the report are as follows:

"Having had two months' experience with this work, I feel that it could be made self-sustaining if each closet was inspected and reported at least once a month (the law requires that they shall be cleaned every two weeks, or more if necessary) and we have no more extraordinary expense for repairs. All work has been done at night and we have received very few complaints.

"The clerical work attached to this work keeps me busy at nights and Sundays and I respectfully ask that I be allowed to hire some one at a nominal salary to assist me with this part of the work. Being relieved of part of this work I could follow the wagons more closely at night and get better results at less expense."

The Council decided to allow Mr. Holton to employ some one to aid in the clerical work.

MAY ORGANIZE Y. W. C. A.

Miss Stikeweather, Field Secretary, Will Visit Wilmington.

Miss Stikeweather, of Charlotte, field secretary of the Young Women's Christian Association, will be in Wilmington the third week in this month to make an investigation of conditions with a view to organizing a branch of the association here. She has been invited by a number of the women of Sorosis who feel that the time is ripe for forming an organization which will serve the young women of the city in the same way that the Young Men's Christian Association does the young men and boys.

The Y. W. C. A. has grown rapidly in this State in the last few years and has been the means of accomplishing untold good. Those interested in the movement believe that the same work should be undertaken for the young women of this city. Other cities not so large as Wilmington have organized branches, and they have proven to be most successful in promoting the general welfare of the young women.

Miss Stikeweather is now in Roanoke, Va., where she is organizing a branch of the Y. W. C. A. As soon as she completes this work she will come to Wilmington to spend several weeks. As a result of her visit it is hoped to launch a campaign that will secure a Y. W. C. A. for this city.

WANTS INVESTIGATION.

Contracts for New Haven Postoffice Given to High Bidder.

Washington, Nov. 5.—Representative Cary, Republican, of Wisconsin, today asked the House to investigate the awards of contracts for the New Haven postoffice and conferred with President Wilson and Secretary McAdoo about it. Mr. Cary claims the contract was given to a Philadelphia concern which bid higher than some others. The Treasury awarded the contract upon advice of former President Taft, who asked that the building be constructed of a certain kind of marble.

LOCAL DOTS.

—C. W. Polvogt & Co., had attachment papers issued yesterday in Justice Harriss' court for an alleged debt of $134.98 due them by Gussie Greer. The property is household goods.

—The tool bag and number plate on the county motorcycle were lost yesterday and Sheriff Cowan asks that the finder return them to his office. The number on the plate is 124. Sheriff Cowan stated that recently a number belonging to an automobile was picked up on the county roads and that the owner can have same by calling at his office.

—T. D. Skipper, white, had a hearing before Justice Fowler yesterday on a charge of assaulting Mrs. Suggs at a boarding house on North Front street. He drank too much ginger or some other concoction, it is charged, and wandering into the house ran against or fell against Mrs. Suggs. Probable cause was found, and in default of bond in the sum of $50 he went to jail to await a hearing before the Recorder this morning.

MAIL ADDRESSED IMPROPERLY.

Incomplete Addresses Cause Frequent Delays in Delivering Letters.

Postmaster Green stated yesterday that frequent delays in delivering mail is caused by the growing evil of incompletely and improperly addressing mail matter. It often happens, he said, that it is impossible to deliver a letter because of the omission of an important part of the address, such as the street number or room number when addressed to an office building. Sometimes the name of the street is omitted, only the name of the postoffice and State being given.

Another source of trouble is the practice of giving an address at the intersection of two streets without giving the location of the corner, for in many of the larger cities a number of carriers' routes may terminate at that point or it may be the dividing line between the respective territories of the main postoffice and a station. Again mail is often delayed by letters that are sent to people named Smith or Jones when only one initial is given. There may, for instance, be several John Smiths getting their mail through general delivery. It is always best to give the name and the middle initial, if there is any.

Mr. Green has received a letter from the First Assistant Postmaster General asking his co-operation with the department to the extent of seeing that all mail originating in the local office bears a street number, or room number in the case of an office building or else the inscription "general delivery," in addition to the State when sent to the larger cities. He is also advised that hereafter when mail is delayed on account of insufficient address that fact should be stamped on the face of the mail and that rubber stamps will be provided for that purpose by the department.

Mr. Green says that the increasing carelessness on the part of the public in addressing their mail is no doubt aided and abetted by the practice of the Postoffice Department in supplying deficient addresses and also by the exploitation in the newspapers of the ability of some clerks to decipher "freak" addresses. It is, however, the purpose of the department to begin an active campaign for more legible and clearer addresses.

SEABOARD DAIRYING INTEREST.

Agricultural Agent Taking Active Steps in Developing Industry.

It will be of interest to many people to know that the Seaboard Air Line Railway through its agricultural agent, Mr. H. T. Prosser, with headquarters at Hamlet, N. C., is doing much in the territory between Wilmington and Hamlet in developing the dairying interests along the company's lines. Mr. Prosser encloses a Seaboard tariff showing baggage rates for shipping milk and cream to Washington, D. C., the rate for five-gallon cans from all points named being 27 cents; 38 cents for 7 1-2-gallon cans, and 43 cents for 10-gallon cans, with ample provision for return of cans.

The Seaboard names these rates from the points indicated to encourage the farmers to begin this very profitable line of agriculture and Mr. Prosser writes that as soon as the industry is developed and as soon as they can get a creamery or butter making plant established in Wilmington, the company will return the Washington rates around so that farmers may ship to the Wilmington plant. Mr. Prosser concludes a very interesting letter on the subject as follows:

"The development of this industry through North Carolina will provide a lasting return for many of the farmers and improve the livestock breeds, will put more money in circulation, and will help to bring up the soil fertility—that which produces food and clothing for the world. These things mean better conditions for the farmer and the enhancement of the values of farm lands.

"Feeling that you will be interested in this very important move and that you fully appreciate the value and importance of educating and encouraging our farmers along the line of dairying and stock raising, I would ask that you give what space you can to this subject in your splendid paper."

GOOD ROADS DAY.

Castle Haynes Citizens Observe Day—Wilmington Didn't Turn Out.

Reports from Castle Haynes last night stated that the citizens of that section made the dirt fly yesterday in their observance of the day set apart by Governor Craig for building better roads. They will continue the work today, and when the sun goes down tonight they will have completed a splendid amount of road building that will be a credit to the community. Other sections of the county are also celebrating by shoveling dirt.

Wilmington, however, failed to evince much enthusiasm in the cause. It was at first planned to have some sort of celebration but the enthusiasm of the promoters weakened and the matter was finally given up. While there are many roads in this vicinity that need improving the people of the city have not yet become sufficiently interested to shoulder pick and shovel and undertake the job.

One of the principal by-products of the National forests of Japan is furnished by mushrooms, which have yielded in one year a revenue of a million dollars.

Xmas Warning

It is only a short time off. Now is the time to begin on that "FANCY WORK" you intend for a present.

You will find in our ART DEPARTMENT all kinds of Columbia Yarns for knitting, in Eiderdown Wool, Germantown Floss and Saxony, in all shades.

Crochet Cotton for Crocheting in D. M. C., Mercer Crochet and Royal Society.

Stamped Towels, Pillow Cases, Gowns, Children's Dresses, Bureau Scarfs, Table Covers, Center Pieces, Etc.

All kinds of Package Goods.

A large stock of beautiful CRETONNES for Fancy Work and Drapery, and we give the best quality for the price to be had on this market, 18c. to 50c.

A beautiful assortment of High Grade Silkolines, at 12½c.

Curtain Scrim, in white and colors, 10c. to 40c.

All kinds of Furniture Covering, from $1.50 to $3.00.

KEW-PIE DOLL PACKAGE outfit, from which you can make the cutest and most lovable little Doll that a child ever delighted in.

We are giving some mighty close prices on

ART SQUARES, RUGS, LINOLEUMS, MATTING.

Try us for Blankets, Comforts and Winter Underwear, for Man, Woman and Child.

We are selling these goods at Cash Prices, which means a saving of 25%.

Take a look at the Man's Shirt that we are running for 79c., and see if it is not the same Shirt for which you have been paying $1.00.

Keep this in your mind.

GAYLORD-PLATT CO. are going to flood this community with Toys and Holiday Goods that are CASH BOUGHT and will be CASH SOLD, which means that they will be sold at common, every-day prices, and not marked up to the Once-a-Year Christmas Price.

Gaylord-Platt Co

210, 212, 214 North Front Street

SCHOOL SHOES

Get Your Boy or Girl a Pair of

SKUFFER,
EDUCATOR,
IDEAL,
EXCELSIOR

—or—

AMERICAN BOY SHOES,

and You Will Get the Best Made.

All Styles and Kinds, at

PETERSON & RULFS

CLAY GRAVEL ROAD.

Sealed proposals for paving will be received by the Councilman of Streets and Wharves at the City Hall, Wilmington, N. C., up to noon, November 7th, 1913, and will then be opened and publicly read. They shall be addressed to B. A. Merritt, Councilman of Streets and Wharves, and endorsed "Proposal to Pave With Clay Gravel."

The work for which proposals are asked will consist of building Clay Gravel Road in the City of Wilmington, and will amount to approximately 1,800 square yards, but the right is reserved to increase or diminish this amount. Each proposal must be accompanied by a certified check in the sum of $50.00, made payable to the Mayor of the City of Wilmington. Specifications may be obtained at the office of the City Engineer. The right is reserved to reject any and all bids.

B. A. MERRITT, Councilman.

F. F. Pillet, City Engineer. no6-1t

Skating Rink

OPENS

When? Friday Night, 7:30.
Where? Woolvin Bldg., 3rd floor.
Prices: 15c, your skates; 25c, ours.

no6-1t

For Sale

1,400 Pound Young Mare Mule. On account of using motor trucks, have no further use.

CAPE FEAR OIL CO.

Blankets and Comforts

A New Showing of Wool Blankets — Full range of sizes. White with Pink, and White with Blue Borders.

Plaid Blankets—Extra size, soft, delicate colorings.

Indian Blankets—Very pretty and just the thing to throw over you while lounging around.

Down Comforts—Very light weight, but warm and beautiful colorings.

Crib Blankets—Teddy Bears, Cats, Dogs, and other Animals. Colors, Blue and Pink.

A. D. BROWN

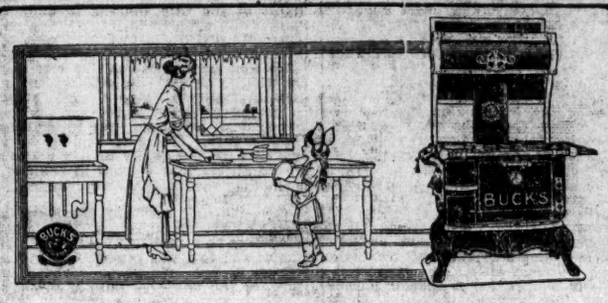

We call your Attention to Our High Grade

Buck's Cast and Steel Ranges

They are as low in price as the Cheaper Line of Ranges, and are the Highest in Quality.

Also have full line of Hot Blast Heating Stoves. Call and See Them.

WM. E. SPRINGER & CO.

Independent Ice Co.

Cold Storage

Phones 221 and 222

6,250 Barrels Apples, all first-class stock, no culls and windfalls.

3,000 Tubs Butter, only guaranteed quality on hand. We will not handle common stuff.

1,950 boxes Cheese, only cream goods in storage, will not offer skim cheese.

2,250 Bags or Barrels Finest Potatoes.

950 Cases Tennessee Eggs, all warranted.

450 Sacks Corn, Peas, Onions.

One car load of New York State Celery to arrive early in November.

All of our goods are warranted under the Ridgefield brand, which is an absolute guarantee of quality of the highest grade.

Consumers can buy these products from their retail grocery at the same price you are paying for much inferior goods.

DON'T WANT TO TALK LIFE INSURANCE?

Perhaps not, but, if you are wise, and love your family, you will.

When you are sick, you want the doctor. If you are not an insurance expert, you need the agent.

We offer you expert advice on life insurance matters. Contract made to suit your particular need.

ATLANTIC LIFE INSURANCE CO.

James & James, District Agents, Wilmington, N. C.
W. C. Woodard, Jr., General Agent, Rocky Mount, N. C.

"MURA-LIKE"

The only perfect Flat Oil Paint for Interior Use. Sanitary and Durable.

SOLE MANUFACTURERS:

Atlantic Paint and Varnish Works

21 MARKET STREET.

Initial Stationery

We have opened our new line of Initial Box Papers and Correspondence Cards. All the latest styles and tints in fine stationery.

ROBERT C. DeROSSET

'Phone 26. Bookseller and Stationer.

COAL

High-grade coal; domestic lump, Pocahontas steam and Anthracite.

Builders' Supplies.

Wall Plaster, Portland Cement, Lime, Shingles, Rubber Roofing, etc.

W. B. THORPE & CO.

Phone 789

Financial and Commercial

COTTON MARKET GOES UP

Only Moderately Active But Prices Rule Higher on Reports of Small Ginning Returns and Talk of Steadier Markets.

New York, Nov. 5.—The cotton market was only moderately active today, but prices ruled higher on reports of small ginning returns and talk of steadier interior spot markets. The close was steady and from 7 to 16 points higher.

Liverpool made a steady showing over the local holiday, but the local market seemed to be somewhat unsettled at the start, and after opening at an advance of 2 points to a decline of 2 points sold 2 or 3 points under the closing figures of last night. Prices soon firmed up, however, on private cables, attributing the strength of Liverpool to a good trade demand, and rumors that the National Ginners' Association made the ginning to November 1 only 8,640,000 bales. After selling about 10 to 14 points net higher, the market reacted slightly, but turned stronger again, after midday, on reports that a Memphis authority estimated the ginning at 8,607,000 bales.

The advance was also encouraged by reports that the interior spot markets were firmer, owing to a better foreign demand and closing prices were within 2 or 3 points of the best. New Orleans was credited with selling here early, but New Orleans and Memphis were reported to be buying later in the day, and while spot houses were sellers of December they appeared to be buying the Spring months. Wall street houses were buyers on the afternoon advance, but commission houses were not particularly active and trading was supposed to be chiefly local.

Spot, quiet; middling uplands, 14.00; do. gulf, 14.25. No sales.

Cotton futures closed steady.

Month:	Open.	High.	Low.	Close.
Nov	13.32	.....	.....	13.42
Dec	13.50	13.62	13.50	13.60
Jan	13.29	13.43	13.27	13.41
Feb	13.34	.....	.....	13.36
Mar	13.30	13.47	13.28	13.46
Apr	.....	.....	.....	13.45
May	13.30	13.46	13.27	13.45
June	13.23	13.23	13.23	13.42
July	13.17	13.33	13.15	13.34
Aug	13.03	.....	.....	13.16

THE PORT MOVEMENT.

Galveston—Quiet, 13¾; net receipts, 23,553; gross receipts, 23,553; sales, 325; stock, 248,384; Great Britain, 11,967; coastwise, 31.

New Orleans—Quiet, 13¾; net receipts, ; gross receipts, ; sales, ; stock, .

Mobile—Steady, 13 7-16; net receipts, 5,580; gross receipts, 5,580; sales, 175; stock, 52,808; coastwise, 713.

Savannah—Steady, 13 7-16; net receipts, 17,987; gross receipts, 17,987; sales, 2,771; stock, 215,173; continent, 15,396; coastwise, 8,229.

Charleston—Quiet, 13½; net receipts, 4,985; gross receipts, 4,985; sales, 300; stock, 88,295; coastwise, 375.

Wilmington—Steady, 13½; net receipts, 5,317; gross receipts, 5,317; stock, 49,135.

Norfolk—Steady, 13 9-16; net receipts 5,033; gross receipts 5,033; sales 926; stock 29,914; Continent, 15; coastwise, 4,637.

Baltimore—Nominal, 14.00; net receipts, 1,150; stock 4,725; Great Britain 2,884; France 1,247.

New York—Quiet, 14.00; gross receipts 3,066; stock 36,608; coastwise 2,191.

Boston—Quiet, 14.00; net receipts 278; gross receipts 8,248; stock 20,067.

Philadelphia—Steady, 14.25; stock 2,075.

Texas City—Net receipts 2,044; gross receipts 2,044; stock 22,580.

Brunswick—Stock 11,007; Continent 200.

Jacksonville—Stock 1,002.

Arcadia—Stock 2,420.

Seattle—Net receipts 3,460; gross receipts 3,460; Japan 3,460.

Total today at all partns, net 82,024; Great Britain 14,851; France 1,247; Continent 15,611; Japan 3,460; stock 93,875.

Consolidated, at all ports, net 343,322; Great Britain 120,605; France 16,314; Continent 80,054; Japan 3,460.

Total since September 1st, at all ports, net 3,754,092; Great Britain 974,682; France 445,667; Continent 1,111,688; Japan 75,371; Mexico 10,061.

Interior Movement.

Houston—Steady; 13 11-16; net receipts 17,523; gross receipts 17,523; shipments 18,155; sales 1,540; stock 159,149.

Augusta—Steady, 13¾; net receipts 3,195; gross receipts 3,586; shipments 2,173; sales 972; stock 48,253.

Memphis—Steady, 13⅝; net receipts, 5,651; gross receipts, 9,587; shipments, 9,854; sales, 4,000; stock, 99,226.

St. Louis—Quiet, 13⅝; net receipts, 1,179; gross receipts, 3,381; shipments, 2,228; stock, 9,732.

Cincinnati—Net receipts, 1,219; gross receipts, 1,219; shipments, 408; stock, 8,834.

Little Rock—Quiet, 13.00; net receipts, 2,141; gross receipts, 2,141; shipments, 1,104; stock, 32,647.

Charlotte—13½.

Total today—Net receipts, 30,908; gross receipts, 37,437; shipments, 33,922; sales, 6,512; stock, 357,841.

LIVERPOOL COTTON MARKET.

Liverpool, Nov. 5.—Spot cotton; Good business done; prices, steady. Middling fair, 8.03; good middling, 7.73; middling, 7.59; low middling, 7.37; good ordinary, 6.73; ordinary, 6.39.

Sales 12,000, including 10,100 American and 500 for speculation and export.

Receipts, 27,000, including 12,500 American.

Futures closed quiet and steady. November, 7.29; November-December, 7.17½; December-January, 7.15; January-February, 7.14½; February-March, 7.14½; March-April, 7.14¼; April-May, 7.14½; May-June, 7.14½; June-July, 7.12½; July-August, 7.09¼; August-September, 6.91½; September-October, 6.64; October-November, 6.53.

NEW YORK PRODUCE MARKET.

New York, Nov. 5.—Wheat, weak; No. 2, red, 95½@97; No. 2, Northern Duluth, 93.

Corn—Weak, 78¾.

Flour—Steady.

Hides—Steady.

Leather—Firm.

Petroleum—Steady.

Wool—Steady.

Rosin—Steady.

Turpentine—Firm.

Rice—Steady.

Molasses—Steady.

Sugar — Raw, barely steady; refined, quiet.

Butter—Irregular.

Cheese—Steady.

Coffee—Spot, quiet. Rio, No. 7, 10¾; Santos, No. 4, 13¾; mild, quiet; Cordova, 13½@16½.

Potatoes—Steady nad unchanged.

Peanuts—Steady and unchanged.

Freights—Steady and unchanged.

Cabbages—Steady and unchanged.

Cotton Seed Oil—Opened lower, but later steadied up on buying of December by refiners, light crude offerings, absence of selling pressure and with the firmness in lard, and cotton. Sales, 7,300 barrels. Closing prices were one point lower to four points higher. Prime crude, 600 sales. Prime Summer yellow, 6.95; November, 6.99; December, 7.10; January, 7.17; February, 7.22; March, 7.35; April, 7.40; May, 7.44; July, 7.55; prime Winter yellow, 7.20@7.80; prime Summer white, 7.20@8.00.

NAVAL STORES.

New York, Nov. 5.—Rosin—Steady.

Turpentine—Firm.

Savannah, Nov. 5.—Turpentine, firm, at 42¾@43. Sales, 651; receipts, 582; shipments, 15; stocks, 25,636.

Rosin—Firm. Sales, 2,357; receipts, 2,207; shipments, 1,769; stocks, 153,531.

Quote: B, D, E, F 3.65; G, 3.62½ to 3.65; H, 3.62½ to 3.70; I, 3.75; K, 4.25; M, 4.50 to 4.75; N, 5.85; W G, 6.35; W W, 6.75.

DRY GOODS MARKET.

New York, Nov. 5.—Cotton goods and cotton yarns ruled firm today. Worsted yarns were sold at low prices in sample lots. Burlaps went down thirty points on future delivery goods. Fall merchandise for immediate delivery was in good call in the wholesale houses.

PETERSBURG PEANUT MARKET.

Reported by Rodgers, Plummer & Co., Inc.

Petersburg, Va., Nov. 4.—Spanish—Farmers' New Spanish, $1.15 per bushel.

Virginias—Fancy Jumbo, 4c. per lb. Fancy Hand-Picked, 3½c. to 3¾c. per lb. Extra Prime, 3c. to 3¼c. per lb. Shelling stock, 2¾c. to 3c. per lb.

WHEAT SUFFERED DECLINE

More Favorable Advices as to Weather and Crop Conditions in India and Argentina Yesterday—Corn Down.

Chicago, Nov. 5.—More favorable advices as to weather and crop conditions in India and Argentina today pushed wheat values downward; at the close the market had suffered a net decline of ⅛ to ¾c. Fine weather lowered corn to a net loss of ⅞@1c. to 1¼. Oats finished ¼ to ⅜c. off and provisions closed irregular, 7½ lower to 2½@5c. up.

Cash grain:

Wheat—No. 2, red, 93½@94½; No. 2, hard, 85½@87; No. 2, Northern, 86½@87; No. 2, Spring, 85½@80.

Corn—No. 2, 71¾; No. 2, white, 71¾; No. 2, yellow, 71¾.

Oats—No. 2, white, 40¾; standard, 39¾.

Wheat—December, 84⅛@84¼; May, 89⅛@89¼; July, 80¼.

Corn—December, 68¼; May, 69⅝; July, 68⅝@68⅞ to 68¾.

Oats—December, 37½; May, 41¼; July, 41¼.

Pork—January, 19.85; May, 19.92½.

Lard — January, 10.65@10.67½; May, 10.82½.

Ribs—January, 10.52½; May, 10.65.

MARINE.

Cleared.

Str. Hopemount (Br.), 2,105 tons, Gibson, Bremen, Alexander Sprunt & Son.

Exports—Foreign.

Bremen—Str. Hopemount (Br.), 12,530 bales of cotton, valued at $877,000.00. Vessel and cargo by Alexander Sprunt & Son.

MARINE DIRECTORY.

List of Vessels in Port at Wilmington, North Carolina.

Steamers.

Str. Dacre Hill (Br.), 1,714 tons, Kendall, Alexander Sprunt & Son.

Str. Parkwood (Br.), Harrison, Alexander Sprunt & Son.

Str. Holtye (Br.), 2,714 tons, Roff, Heide & Co.

Str. Nora (Br.), 2,539 tons, James, Harde Co.

Str. Ederulan (Br.), 2,284 tons, Thomas; Heide & Co.

Schooners.

Schr. George W. Truitt, Jr., 646 tons, Eskridge, Maffitt & Wood.

Schr. John Twohy, 909 tons, Maffitt & Wood (in distress).

BY RIVER AND RAIL.

Receipts of Cotton and Naval Stores at the Port.

Wilmington, N. C., Nov. 5.

Atlantic Coast Line—3,094 bales cotton; 4 casks spirits turpentine; 6 barrels tar.

Seaboard Air Line—1,394 bales cotton.

Clyde Line—679 bales cotton.

Str. Alice—195 bales cotton.

Schr. Addie May—8 casks spirits turpentine; 33 barrels rosin.

Total—5,317 bales cotton; 12 casks spirits turpentine; 33 barrels rosin; 6 barrels tar.

WILMINGTON MARKETS.

STAR OFFICE, Nov. 5.

SPIRITS TURPENTINE — Steady, at 41¾ cents per gallon.

ROSIN—Steady, $3.30.

TAR—Firm, at $2.20 per barrel; in casks 10½c. per gallon.

CRUDE TURPENTINE—Firm, $2.00 per barrel for hard; $3.00 per barrel for dip, and $3.00 per barrel for virgin.

Quotations same day last year—Spirits turpentine, 37½c.; rosin, $5.80; tar, $2.20; crude turpentine, firm, at $3.25@$4.75 to $4.75.

Receipts.

Spirits Turpentine	12
Rosin	33
Tar	6
Crude Turpentine	(—)

Receipts same day last year — Spirits turpentine, 10 casks; rosin, 33 barrels; tar, 16 barrels; crude turpentine, 35 barrels.

COTTON MARKET.

Market—Spot, quiet, at 13¼ cents for middling; same day last year, 11⅝.

Receipts, 5,317. Same day last year, 4,345 bales.

Total receipts, since Sept. 1, 195,557 bales.

Total receipts same time last year, 159,811 bales.

PRODUCE MARKETS.

(Quoted by W. J. Meredith, Nov. 1.)

CORN—$1.90 to $1.95 per sack.

POTATOES—Irish potatoes, new crop, 85c. per bu. Sweet potatoes, new, 50@55c.; dull.

PEAS—White, $2.50 per bushel.

BEEF—Native, dressed, very dull, 6 to 8c.

PORK—Small, 9@11c.

WOOL—Burry, 11 to 12c. per lb.; free 17c. per lb.

HIDES—Green salt, 11c; dry flints, 14@16c. per lb.

NORTH CAROLINA BACON—Hams, 23c. per lb.; sides and shoulders, 15½c. per lb.

BEESWAX—Firm, 27@28c. per lb.

TALLOW—Firm, 4½@5c. per lb.

POULTRY — Chickens, good demand. Grown, 40 to 45c.; Spring chickens, 15@35c. per head.

EGGS—26@27. Good demand, heavy very dull; no sales. Lambs, $1.50 to $2.50 per head.

TURKEYS—Live, on foot, 18 to 20c. per lb.

WILMINGTON PEANUT MARKET.

(Quoted by J. S. Funchess & Co.)

Wilmington, N. C., Nov. 1.

Market—Weak. Nothing doing.

North Carolinas—No. 1, prime hand-picked, 75c.; machine-picked, 70c.

Spanish—Prime, hand-picked, $1.00; machine-picked, 90c.

Virginias—Prime hand-picked, 75c.; machine-picked, 80c.

PETERSBURG PEANUT MARKET.

(Reported by Rodgers, Plummer & Co., Inc.)

Petersburg, Va., Oct. 28.—Spanish—Farmers' Stock, at 1.50 per bu.

Virginias—Farmers' Stock: Fancy Jumbo, 4c. per lb.; Fancy Hand-Picked, 3¾c. per lb. Extra Prime, 3½c. per lb. Prime, 3¼c. per lb. Shelling Stock, 2 to 3c. per lb.

ROOSEVELT RECEIVED.

Is Having Big Time on South American Trip.

Buenos Ayres, Nov. 5.—Colonel Theodore Roosevelt arrived here shortly after 10 o'clock this morning on board the Argentina gunboat Uruguay from Montevideo.

The gunboat was escorted into the harbor by a fleet of steamers dressed with flags. As she approached she fired a salute of 21 guns to which the gunboat Rosario replied.

Several delegations of prominent political personages and representatives of leading institutions went on board to greet the visitor. A military band played the American and Argentine National anthems and an enormous crowd applauded as Colonel Roosevelt stepped ashore.

Colonel Roosevelt called on the Acting President, Dr. DeLaPlaza, with whom he remained for nearly an hour. On his return to the legation he was escorted by 500 boy scouts and accompanied by great crowds which cheered continuously for Roosevelt and the United States. From the balcony of the legation he thanked the people for this manifestation of sympathy with his country.

Speaking later to a group of prominent men, the ex-President declared that the American Nation ought to show reciprocal respect for the spirit of equality.

This evening Colonel Roosevelt was the guest of honor at a reception arranged by the American colony.

GENERAL ADVANCE IN STOCKS

While Under Virtually Same Pressure as Recently Prices Advanced—Trade Reports Not Encouraging—Money.

New York, Nov. 5.—Although the stock market today was under virtually the same influences as those which depressed prices recently, there was a general advance. Trade reports were anything but encouraging, and the Mexican situation reached a point where the street was prepared for highly important news at any time. Sentiment remained bearish.

The rise under these conditions indicated merely that the overhanging unfavorable influences had spent their force on the decline and that traders were awaiting further developments.

Short selling had been carried to a point which strengthened the market's technical position. Trading was highly professional and covering seemed to be largely responsible for the upturn.

The opening was slightly lower in response to the decline in American stocks abroad over the election day holiday here. Prices remained well above those abroad, and the list quickly advanced. Most of the wide movements were in the first hour, the leaders making net gains of 1 to 2 points. Trading thereafter was increasingly dull, but gains were well held.

With the November 1 payments out of the way, the money market showed a tendency to relax.

The weekly steel trade reviews were again pessimistic.

Bond prices fluctuated uncertainly over a narrow range. Total, par value, $1,770,000.

United States bonds were unchanged on call. Total stock sales, 225,000, including: American Tobacco, 100; A. C. L., 700; C. & O., 200; Lehigh Valley, 500; L. & N., 500; N. & W., 300; Reading, 37,500; S. A. L., pfd., ex. div., 400; Tennessee Copper, 1,100; United States Steel, 58,600.

CLOSING STOCK LIST.

Amalgamated Copper	72½
American Agricultural	43
American Beet Sugar	23
American Can	30½
American Can, pfd	90½
American Car and Foundry	43½
American Cotton Oil	38
American Ice Securities	20⅞
American Linseed	11¼
American Locomotive	30
Amer. Smelting and Ref	63¼
Amer. Smelting and Ref., pfd	99½
American Sugar Ref	106¾
American Tel. and Tel	120¾
American Tobacco	232
Anaconda Mining Co	34½
Atchison	92
Atchison, pfd	97¾
Atlantic Coast Line	115½
Baltimore and Ohio	92⅛
Bethlehem Steel	30⅝
Brooklyn Rapid Transit	86½
Canadian Pacific	224
Central Leather	21
Chesapeake and Ohio	57
Chicago Great Western	12
Chicago, Mil. and St. Paul	100¾
Chicago and North Western	126
Colorado Fuel and Iron	28¼
Consolidated Gas	130
Corn Products	9¾
Delaware and Hudson	157
Denver and Rio Grande	18⅛
Denver and Rio Grande, pfd	29
Distillers' Securities	17
Erie	26⅞
Erie, 1st pfd	41¼
Erie, 2nd pfd	33
General Electric	139½
Great Northern, pfd	123¼
Great Northern Ore Ctfs	32
Illinois Central	105⅛
Interborough-Met	14¼
Interborough-Met., pfd	37½
Inter Harvester	102½
Inter-Marine, pfd	13
International Paper	8
International Pump	6
Kansas City Southern	24½
Laclede Gas	96
Lehigh Valley	150¼
Louisville and Nashville	131¼
Minn., St. P. and Sault Ste Marie	126½
Missouri, Kansas and Texas	19⅞
Missouri Pacific	28¾
National Biscuit	119
National Lead	43¼
Nat. Rys. of Mexico, 2nd pfd	11¼
New York Central	95½
New York, Ont. and Western	26½
Norfolk and Western	103
North American	71
Northern Pacific	107½
Pacific Mail	23¼
Pennsylvania	108½
People's Gas	122
Pittsburg, C. C. and St. Louis	85
Pittsburg Coal	19⅞
Pressed Steel Car	25
Pullman Palace Car	152
Reading	160⅝
Republic Iron and Steel	19
Republic Iron and Steel, pfd	79¼
Rock Island Co	14¼
Rock Island Co., pfd	23
St. Louis and San Fran., 2nd pfd	8
Seaboard Air Line	16½
Seaboard Air Line, pfd., ex. div	45½
Sloss-Sheffield Steel and Iron	26
Southern Pacific	86¾
Southern Railway	22¼
Southern Railway, pfd	76
Tennessee Copper	28⅞
Texas and Pacific	14
Union Pacific	156¾
Union Pacific, pfd	81¾
United States Realty	56
United States Rubber	58⅞
United States Steel	56½
United States Steel, pfd	105⅝
Utah Copper	51
Virginia-Carolina Chemical	28¼
Wabash	3½
Wabash, pfd	10½
Western Maryland	36⅛
Western Union	62½
Westinghouse Electric	66¼
Wheeling and Lake Erie	4
L. and M	212
L. and M., pfd	110
Lorillard	102
Lorillard, pfd	110

FINANCIAL MARKET.

New York, Nov. 5.—Money on call, firm, at 3¾@5 per cent.; ruling rate, 4; closing bid, 4@4¼. Time loans, steady; sixty days and ninety days, 5; six months, 4¾@5. Prime mercantile paper, 5¾@6 per cent. Sterling exchange, weak, at 4.8050 for sixty days; 4.8505 for demand. Commercial bills, 4.80. Bar silver, 59½. Mexican dollars, 46. Government bonds, steady; railroad bonds, irregular.

Whenever You Need a General Tonic Take Grove's

The Old Standard Grove's Tasteless chill Tonic is equally valuable as a General Tonic because it contains the well known tonic properties of QUININE and IRON. Drives out Malaria, enriches Blood, Builds up the Whole System. 50c.

(advertisement.)

LOW ROUND-TRIP RATES

(Open to the Public) will be made for

SPECIAL OCCASIONS

Via the

ATLANTIC COAST LINE

Standard Railroad of the South.

To Points and on Dates Named, With Return Limits as follows—the Amount in Parenthesis Representing the Round Trip Fare from Wilmington:

St. Louis, Mo.

November 8, 9 and 10. Return limit November 30, 1913. ($38.50).

New Orleans, La.

November 8, 9, 10, 11. Return limit November 19, 1913, except that by deposit of ticket and payment of $1.00 an extension until December 6 may be obtained. ($26.75).

Jacksonville, Fla.

January 11, 12 and 13. Return limit January 24, 1914. ($20.95).

For rates, schedules, reservations and any further information apply to tickets agents, or write the undersigned

T. C. WHITE,
General Passenger Agent.
W. J. CRAIG,
Passenger Traffic Manager.
Wilmington, N. C.

THE WEATHER.

United States Department of Agriculture, Weather Bureau.

November 6, 1913.

Meteorological data for the 24 hours ending at 8 P. M., yesterday:

Temperature at 8 A. M., 49 degrees; at 8 P. M., 52 degrees; maximum, 62 degrees; minimum, 48 degrees; mean, 55 degrees.

Rainfall for the day, .00; rainfall for the month, to date, .00.

Stage of water in Cape Fear river at Fayetteville, at 8 A. M., yesterday, 3.7 feet.

Weather Forecast.

For North Carolina — Fair Thursday; Friday, fair; warmer in interior.

The Port Calendar, Nov. 6.

Sun rises ..... 6:36 A. M.
Sun sets ..... 5:15 P. M.
Day's length ..... 10 hrs. 39 min.

	Tides. High water. A.M.	P.M.	Low water. A.M.	P.M.
Wilmington	3:36	4:17	11:00	11:37
Southport	1:49	2:07	8:01	8:43
Masonboro Inlet	1:38	1:56	7:41	8:23

WEATHER BUREAU REPORTS.

November 5, 1913.

STATIONS:	Weather at 8 P. M.	Temperature: Highest today.	Lowest Last Night.	Precipitation, 8 P. M.
Abilene	cloudy	54	44	.0
Asheville	clear	62	32	.0
Atlanta	clear	68	50	.0
Augusta	clear	70	46	.0
Birmingham	clear	76	44	.0
Boston	clear	50	34	.0
Charleston	clear	64	52	.0
Charlotte	clear	60	44	.0
Chicago	clear	54	36	.0
Galveston	clear	68	64	.58
Jacksonville	cloudy	74	60	.0
Memphis	clear	64	42	.0
Mobile	cloudy	74	52	.0
Montgomery	pt cldy	74	46	.0
New Orleans	pt cldy	70	58	.0
New York	clear	56	38	.0
Oklahoma	cloudy	64	50	.36
Palestine	clear	72	58	.36
Pittsburg	clear	52	32	.0
Raleigh	clear	60	44	.0
Savannah	pt cldy	68	54	.0
Shreveport	clear	72	56	.0
St. Louis	clear	50	40	.0
Washington	clear	38	38	.0

Washington, Nov. 4.—The House Committee on Appropriations, headed by Chairman Fitzgerald, will sail from New York Saturday for an official inspection of the Panama canal. The party will return to Washington by December 1st.

ANTI-SALOON LEAGUE OF AMERICA.

Biennial Convention at COLUMBUS, OHIO. November 10-13, 1913.

Round trip tickets to Columbus, Ohio, will be sold from all stations in North Carolina, at rate of one and three-fifths fares. These tickets will be on sale November 8, 9 and 10, good for return passage until November 17th, 1913. The Norfolk & Western Railway has been selected as the official route for the North Carolina delegation, who should ask agents that their tickets be routed over that road. Special arrangements have been made with the Norfolk & Western Railway for accommodation of delegates on their train No. 3, Monday, November 10th, which leaves junction points as follows: Norfolk 8:30 A. M.; Petersburg 11:00 A. M.; Burkeville 12:28 P. M.; Lynchburg 2:35 P. M.; Durham 7 A. M.; Winston-Salem 6:50 A. M., arriving Columbus 6:25 the following morning. For further information write Rev. R. L. Davis, State Superintendent, Raleigh, or C. H. BOSLEY, District Passenger Agent N. & W. Ry. Richmond, Va.

oc30-eod-4t

JOSEPH H. WATTERS

Wholesale

Hay, Oats, Corn, Cracked Corn, Bran, Rice, Grits, Meal, Flour, Chops.

Prepared Feed for Horses, Mules, Cows, and Chickens.

"Full Line All the Time."

TRY ME.

220-222 North Water Street

Wilmington, N. C.

The Burgaw Branch

of our business has been consolidated with our Wilmington store, where we shall be pleased to see our customers. Our stock is large and varied. Quality and prices always satisfactory. If our representatives do not call soon, write or wire us for prices, if you can not call in person.

A. B. CROOM, JR., CO.

226 No. Water Street.

Wilmington, N. C.

FOR SALE.

The undersigned will offer for sale by public auction for cash at the Court House door in the City of Wilmington, on Monday, November 17th, 1913, at 12 o'clock, noon, that certain tract of land on Greenville Sound, known as the Tietgen Place, containing 60 acres, more or less.

Dated this October 15th, 1913.

MARTIN SCHNIBBEN,
ALBERT STELJES,
oc17-1aw4w Executors.

BURETT H. STEPHENS

ARCHITECT

38-39-40 GARRELL BUILDING

WILMINGTON, N. C.

RAPALJE & LOUGHLIN

CIVIL ENGINEERS

MUNICIPAL IMPROVEMENTS
TOWN PLANNING

SOUTHERN BLDG. WILMINGTON, N. C.

Ithaca Shot Guns!

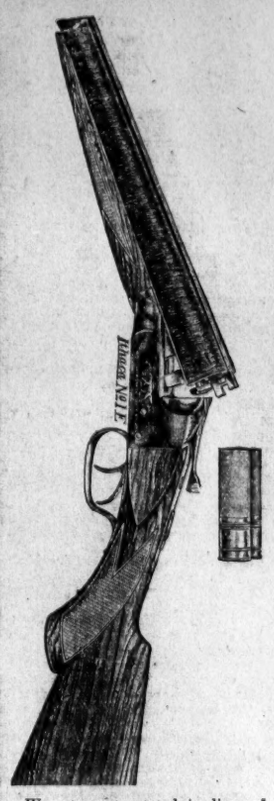

We carry a complete line of Ithaca, Winchester, Remington, Colts, Smith and Wesson, and Iver Johnson Firearms; also any load mentioned in "U. M. C." or "Winchester" Metallic or paper shell ammunition.

We also carry in stock from the smallest Hand Plow to the best "Chattanooga" Plow in the world.

J. W. MURCHISON & CO.

"WHOLESALE"
Wilmington, N. C.

FOR SALE

1000 Grate Bars.
500 S. S. Pulleys.
200 C. I. Pulleys.
100 Large Shaft Boxes.
200 Small Shaft Boxes.
1000 Shaft Collars.
500 Sets Gears.
1000 Sprockets.

See us for All Machinery, Iron or Steel.

Wilmington Iron Works

"The Iron Men,"

Shops foot of Orange street, Machinery yard at Lingo City, on Belt Line R. R.

FOR SALE

500 bags Rice; all grades.

200 bags Green Coffee, (Bought before the advance.)

Prices and Samples furnished on application.

Sam'l Bear, Sr., & Sons

WHOLESALE GROCERS.
Wilmington, N. C.

NEW WILMINGTON MAP

SOLD BY
Southern Map Company
DRAWING MATERIALS
Southern Bldg. Wilmington, N. C.

NOTICE.

$25.00 reward will be paid for evidence to convict any person or corporation who sets fire that burns any of my lands in this or any other county in this State. D. L. GORE, 120 N. Water Street, Wilmington, N. C.

W. H. BANCK

Civil Engineer.

Municipal, Sewerage, Drainage, Waterworks, Dams, Power Plants, Bridges and Roads. Estimates and Plans for all Engineering Work.

P. O. Box 579 Telephone 572.
GARRELL BUILDING.
Wilmington, N. C.

BIG G Cures in 1 to 5 days unnatural discharges. Contains no poison and may be used full strength absolutely without fear. Guaranteed not to stricture. Prevents contagion. WHY NOT CURE YOURSELF? At Druggists, or we ship express prepaid upon receipt of $1. Full particulars mailed on request. THE EVANS CHEMICAL CO., Cincinnati, O.

J. F. LEITNER

ARCHITECT

27-28-29 Garrell Building

DO YOUR PLANTS THRIVE IN WINTER?

They require the same healthful conditions as your children. Rooms evenly heated, day and night; pure, wholesome air, free from the odor of smoke and gases. With

The Vortex Original Hot Blast

the proper conditions are supplied. All the gases in the fuel are consumed. Feed door is smoke proof. Fire never out. Results guaranteed. Burn Soft or Hard Coal, Coke and Wood.

Avoid Imitations.

N. Jacobi H'dw. Co.

Sole Agents.
10 AND 12 S. FRONT STREET.

Get your Votes on the Pony Contest—ends November 10th. Any Child under 16 eligible.

In your city they refer to this store

We owe no allegiance to any other purpose than to provide for you the finest merchandise that the foremost makers have learned how to produce.

In clothes, our judgment has led us to select Stein-Bloch Smart Clothes. At the present time we know of no other line of ready-to-put-on-and-wear garments that approach Stein-Bloch styles and workmanship. We invite you to a personally conducted inspection of the new Stein-Bloch models.

FLEET-DAVIS CO.

'Phone 673. Next to the Bijou.

Just 40 Seconds of Your Time, Please

Hot Beef Tea, in 40 seconds, 5c only.
Hot Chocolate, in 40 seconds, 5c only.
Hot Clam Bouillon, in 40 seconds, 5c only.
Hot Chicken Broth, in 40 seconds, 5c only.
Hot Coffee (real), in 40 seconds, 5c only.
Hot Malted Milk, in 40 seconds, 10c.
Hot Lemonade, in 40 seconds, 5c only.
Hot Egg Malted Milk, in 40 seconds, 15c.
Hot or Cold, Winter or Summer, we are right up to the Notch.

We have just installed an ELECTRIC HEATER that gives us the Hottest Water in Just 40 Seconds; No Longer.

Hot Drinks or Cold Drinks; We can serve you from 7 o'clock in the morning to 11 o'clock at night. Call on us.

J. HICKS BUNTING DRUG CO.

"The Quality Drug Store."
Front and Grace Streets.

COUNTRY TRIPS A SPECIALTY.

City Service: 4 Passengers, $1.00. Cars, $2.50 an Hour. One-Price Service Guaranteed. Day or Night.

JOHN W. HEWLETT ---- AUTOS FOR HIRE

'PHONE: 879. GARAGE: NO. 7 MARKET ST.

LADIES', GENTLEMEN'S AND CHILDREN'S

Fine Footwear

COME AND INSPECT THEM. ALL SIZES, WIDTHS AND LEATHERS.

CARL F. STRUNCK & CO.

128—130 SO. FRONT ST.

To Out of Town Points, Free Delivery, by Mail.

HOLMES & ATKINSON

—— 20 S. FRONT ST.——

A tempting feast of Provisions, Pickles and Jellies; all Fresh. Honey. Ripe Olives and Mince Meat. Oranges, Bananas and Grapes and Apples. Mackerel, Roe Herring and Fish Roe.

We have them all. 'Phone us. 253.

Watch Our Windows. Watch Our Ads.

TROOPS ARE ORDERED TO MEXICAN FRONTIER

(Continued from Page One.)

mediate statements regarding the facilities they could furnish for movement of troops.

Exchange Only.

Washington, Nov. 5.—At the army general staff offices it was said that the only preparations for troop movements being made were those for exchanges of posts previously announced.

Keeps Hands Off.

Paris, Nov. 5.—The French foreign office was asked informally today by the Mexican foreign office if it was disposed to mediate between the United States and Mexico. The French government has taken the attitude that it will do nothing until further advised as to the policy of the United States towards Mexico, and then nothing which might be unwelcome.

Deplore Intervention.

Nogales, Sonora, Nov. 5.—At the request of General Venustiano Carranza, the constitutionalist chief, Dr. Henry Allen Tupper, of the International Peace Forum, telegraphed Secretary of State Bryan today as follows:

"Carranza makes only this request: that our government permit the free importation into Mexico of arms and equipment. He gives positive assurance under these circumstances of speedy peace and stable constitutional government and he deplores intervention as a grave and disastrous mistake."

General Carranza is waiting here in the belief that he will be visited soon by William Bayard Hale, as an unofficial representative of the Washington administration. A report has reached Nogales that Mr. Hale is on his way from Washington in company of Perez Romero, agent of the constitutionalists.

Rumors in Error.

Washington, Nov. 5.—Senor Perez Romero said tonight that he knew nothing of any intended visit of Mr. Hale in his company to Sonora.

Persistent rumors have been reaching here from border points that Mr. Hale was en route south, but government officials declared no envoys were being sent to the constitutionalists, and denied knowing of Mr. Hale's whereabouts. It is understood, on the other hand, that the constitutionalists always have found unofficial means here of communicating their views to Washington officials.

Vera Cruz, Nov. 5.—The German cruiser Hertha sailed from here this afternoon. The only foreign warships now in port are five United States battleships and two United States cruisers.

From Eagle Pass.

Eagle Pass, Texas, Nov. 5.—Constitutionalist forces are closing in on Piedras Negras, Mexico, and tonight Mexican government troops are sleeping on their arms in anticipation of an attack. Early tonight the advancing constitutionalists were reported within five miles of their former provisional capital, abandoned to the Federals several weeks ago.

No Epidemic.

San Diego, Cal., Nov. 5.—There were no indications of a disease epidemic at Guaymas when the United States navy collier Nanshan left the Mexican port a short time ago. The Nanshan arrived here today enroute to San Francisco. Capt. Prideaux said the Federals were in complete control of the city when he sailed. The collier brought three American refugees.

Huerta Issues Decree.

Mexico City, Nov. 5.—President Huerta by decree today made silver 50 cent pieces legal tender, as well as the bank notes of the Bank of London and the National Bank. Branches of these banks are also authorized to put out their notes as legal tender. It is specified that while a metal reserve will be retained by the bank, the notes shall not be redeemed in specie for one year. The decree sets forth that this has been rendered necessary because of the high rate of exchange and the resultant tendency of the public to melt down silver pesos, which contain more than twice the amount of metal contained in the 50 cent piece.

Fletcher Transfers.

Vera Cruz, Nov. 5.—Admiral Fletcher today transferred his quarters to the battleship Rhode Island, Read Admiral Bousch taking command of the Louisiana. The Louisiana will sail at an early date for Tampico. The members of the special Mexican mission to Japan, recently placed under arrest, will be taken to Mexico City tomorrow under a heavy guard.

Arm Tugs With Guns.

Norfolk, Va., Nov. 5.—Orders have been received here to install guns on the navy tugs Patuxent and Patapsco. The two tugs with the cruiser San Francisco, which is also being prepared for service, are to be sent to Pensacola without delay. They will be held at the Florida port until they receive further orders from Washington.

Vera Cruz, Nov. 5.—Reports reached here tonight that the revolutionists are seriously threatening Chihuahua and also that the attack on Monterey has been renewed in force.

"Words From Dead Man."

Havana, Nov. 5.—Manuel Calero, candidate of the Liberal party at the recent Presidential elections in Mexico, arrived here today, on the steamer Corcovado, accompanied by his two daughters. He is on his way to the United States, but says he will return to Mexico within a month.

Senor Calero declared that owing to the abnormal conditions in his country, he had retired from the political field and would make no statement regarding the elections, except to express the opinion that they would be annulled.

Cortenes Dominguez, a brother of Senator Belisario Dominguez, who made a speech in the Mexican Senate attacking President Huerta and later mysteriously disappeared, was a passenger on the Corcovado. Senor Dominguez gave out a pamphlet entitled, "Words from a Dead Man." The pamphlet contains strong charges against General Huerta.

STOCKHOLDERS' MEETING.

Twenty-two Thousand Will be Represented at Election.

Lexington, Ky., Nov. 5.—Stockholders of the Burley Tobacco Company to the number of 22,000 will be represented at an election of directors to be held here tomorrow afternoon, under an order of court. It is expected there will be 5,000 proxy holders present.

The company is an offspring of an organization of tobacco poolers and a contest is said to be on for its control. Opposing interests will present tickets tomorrow, nominating committees having been named tonight.

Charlotte, N. C., Nov. 5.—The board of governors of the American Cotton Manufacturers' Association met here today and decided to hold the next annual convention at New York May 26th and 27th, 1914.

MORE POLITICAL GOSSIP.

Hon. J. A. Brown May Run Against Mr. Godwin—Bailey.

(Special Star Telegram.)

Washington, D. C., Nov. 5.—A close friend of Joseph A. Brown, of Chadbourn, made the positive statement here today that the Chadbourn man would be a candidate for Congress against Representative Godwin next year. This man, who did not desire his name mentioned at this time, said that he talked with Mr. Brown last night in the hotel lobby and that Mr. Brown told him that he would certainly make the race against the Sixth District Congressman.

Early last week your correspondent was told that Mr. Brown desired an appointment with the Federal government and that he would be in Washington Monday to line-up his friends in his behalf. Mr. Brown was here Monday and held conferences with Senators Overman and Simmons. Mr. Brown was closeted with the Senior Senator for over an hour and after he left the office it was stated that the Chadbourn man wanted to be a deputy under the Collector of Internal Revenue or, failing in this, he would like to be appointed to a good berth under the Agricultural Department. The sudden change from a search for an appointive position is not quite clear, unless Mr. Brown did not meet with much encouragement in his quest.

Collector Josiah Bailey, of Raleigh, is here and before he leaves tomorrow night it is believed he will submit a number of names for appointment in the revenue service. Mr. Bailey did not see Commissioner Osborn today. He will call early tomorrow. "I spent the day," said Collector Bailey, "reading books, one on the high cost of living and the other on English taxation. One of the volumes I found in Senator Simmons' office and the other at the Congressional Library. Both were interesting." Collector Bailey said that efficiency would be foremost in selecting his help. He does not want men that cannot "deliver the goods," and will not have them.

P. R. A.

STATE RESTS CASE.

In Trial Against Attorney David Donahoe and Detective Stiefel.

Chicago, Nov. 5.—The State today rested its case against Attorney Daniel Donahoe and Detective Isaac Stiefel, charged with having conspired to defame Clarence S. Funk. Funk took the witness stand and declared that he never saw Mrs. John C. Henning before she testified in this trial.

Funk disclosed what the State alleged to be a motive for the attacks on Funk by repeating a portion of his testimony in the Lorimer Senatorial case.

The court would not allow Mr. Funk to testify that he had been watched by detectives, one of whom told him that he was employed by Edward Hines.

The names of Hines and Lorimer were brought in when Funk reiterated his statement before the Lorimer investigating committee of the Senate that Hines had asked him for $10,000 toward a $100,000 fund that had been used to "put Lorimer over," as United States Senator.

Investigation was begun today of an alleged attempt to tamper with the jury. It was reported to Judge Pam that a man had stood near an airshaft opposite the jury's hotel apartments and had tried to attract their attention.

INVITATIONS SENT OUT.

Four Hundred Cards Are Issued for White House Wedding.

Washington, Nov. 5.—White House messengers were busy today distributing invitations to the wedding on November 25th of Miss Jessie Wilson and Francis Bowes Sayre.

About 400 invitations were sent out, approximately 250 of them being directed to residents of Washington. The local invitations were delivered by messengers from the White House, while the others were mailed.

The invitation list necessarily is limited to the capacity of the East Room, where the wedding will take place. The ambassadors and ministers in the diplomatic corps, members of the cabinet, and Supreme Court of the United States and prominent officials constitute the greater part of the invitation list, though many personal friends of both the Wilson and Sayre families are coming from various parts of the country.

PANKHURST STILL IN CHICAGO.

Saw Fifteen Thousand Women Vote in Option Elections.

Chicago, Nov. 5.—Mrs. Emeline Pankhurst today expressed pleasure at the attitude and activity of women at the option elections yesterday in Southern Illinois. About 15,000 went to the polls and nearly 80 per cent of them voted against the saloon.

It means that it is only a question of time when women will drive the liquor traffic from the State," Mrs. Pankhurst said.

PLENTY OF HELP.

Former Eli Players Assist Coach With Football Team.

New Haven, Conn., Nov. 5.—Nineteen former Yale football players flocked to Yale field today and assisted Head Coach Jones in coaching the 'varsity eleven. After a two days' rest there was a scrimmage today, the 'varsity scoring two touchdowns against the freshmen. There was plenty of drive in the 'varsity attack and the defensive work showed improvement.

TO CREMATE BODY.

Remains of Prince Collier, American Author, to be Burned.

Copenhagen, Nov. 5.—The body of Price Collier, the American author, whose death occurred Monday at Wedlesberg Castle, was brought here tonight accompanied by Mrs. Collier and her son, Warren E. D. Robbins. According to Mr. Robbins, his stepfather had expressed a desire that his body be cremated. The cremation will take place at Copenhagen.

ARRIVE OFF PORTUGESE.

American Navy Go Through Straits of Gibraltar Tonight.

On Board the U. S. Battleship Wyoming by Wireless, Nov. 5.—The vessels of the United States battleship fleet arrived off the Portugese coast today and it is understood they will enter the Straits of Gibraltar tomorrow at midnight. The fleet will be divided into several detachments at Gibraltar each being detailed to visit various ports.

WHITE SOX WON.

Defeated New York Ten to Seven at El Paso.

El Paso, Texas, Nov. 5.—The Chicago Americans defeated the New York Nationals 10 to 7 here today. Mathewson pitched the opening inning for New York, and was succeeded by Hearne.

Chicago .....320 000 50x—10 15 2
New York .....020 100 103— 7 10 7

Scott and Schalk; Mathewson, Hearne and Meyers.

CORRECT ELECTION FIGURES

(Continued from Page One.)

crat, beat his Progressive opponent by about 4,700 votes. In the State the only "upset" came in Breathitt county, where a Republican ticket won.

Tammany Defiant.

New Yorrk, Nov. 5.—On the basis of incomplete returns it was estimated that the next State Assembly will be composed of 85 Republicans, 17 Progressives and 48 Democrats. Many of the latter were said to be men of progressive or independent tendencies.

The election of Willard Bartlett, Democrat and Independent League, as chief judge of the State Court of Appeals, was conceded today at Republican State headquarters. It was estimated that he had beaten William E. Werner, Republican, by a plurality of 7,000.

Frank Hiscock, Republican and Independence League candidate, for associate judge of the same court, was elected by a safe margin.

Edward E. McCall, the defeated Tammany mayoralty candidate, has gone to Hot Springs, Va., for a rest, according to an announcement made by one of his campaign managers today. All attempts by newspaper men to see him at his home either last night or early today were frustrated.

"There will be another day," said Charles F. Murphy this afternoon at Tammany Hall.

"Are you going to resign?" he was asked.

"Who said so?" retorted the Tammany leader.

"Do you consider Tammany Hall destroyed?"

"It is still here," was his answer.

Election in Doubt.

Cohoes, N. Y., Nov. 5.—The city of Cohoes is without a mayor-elect officially and the ballot boxes in three election districts were guarded by police and deputy sheriffs tonight. Supporters of James F. Calkins, Republican candidate, claim his election by a plurality of three votes. T. Francis Kennedy, Democratic nominee, insists he is elected by five votes. The court will determine the validity of the contested ballots.

WINE MAKERS GATHER.

Discuss Recent Rulings of Department of Agriculture.

Washington, Nov. 5.—Wine makers and grape growers from California, Ohio, Missouri, Virginia an other States had a hearing here today on two recent decisions of the Department of Agriculture.

One requires the label to state whether the wine contains any substance other than fermented grape juice. The other prevents Ohio and Missouri manufacturers from using sugar without indicating its presence on the label.

L. J. Vance, of New York, spoke for certain New York, New Jersey and Virginia wine makers. Secretary Houston presided and Chief Chemist Alsberg and the other members of the pure food board were present.

The wine men agreed there should be regulations to prevent adulteration of wines, but they held the present decisions were faulty from a practical point of view.

GLOWING TRIBUTE.

To Memory of Frances E. Willard, Founder of W. C. T. U.

Asbury Park, N. J., Nov. 5.—A glowing tribute to the memory of Frances E. Willard, founder of the Woman's Christian Temperance Union, and messages from all parts of the country by national lecturers, working in the interests of nation-wide prohibition, marked the closing session today of the national convention of the union.

Mrs. Cora Seaberry, of New York, in speaking of the work accomplished by Miss Willard, declared that "the mother instinct does not need the actual physical act of motherhood for its creation; it is in every true woman, and no greater mother ever lived than Frances E. Willard, for she mothered the world."

The women of the Illinois delegation were urged by Mrs. Margaret Dye Ellis, of New Jersey, to use their influence with Representative Mann in the interest of a National Prohibition bill.

Boston, Mass., Nov. 5.—After a few days spent here, the British ambassador, Sir Cecil Arthur Spring-Rice, left tonight for Washington. The ambassador has improved in health recently, but his physicians insist that he spare himself as much as possible until he has fully recovered from his debilitating illness.

Port Aransas, Texas, Nov. 5.—Yesterday's reports that the yacht Wakiva aground near here, was in great distress, exaggerated the situation. Unless heavy weather sets in the vessel is in no danger. The Wakiva is a Huasteca Petorelum Company boat carrying no passengers.

Here's a Cure For Sciatica

Painful Form of Rheumatism Quickly Overcome.

Those sharp darting pains that characterize sciatic rheumatism should treated in the blood. And by using S. S. S. you not only get relief but a cure.

S. S. S. has the peculiar action of soaking through the intestines directly into the blood. In five minutes its influence is at work in every artery, vein, and tiny capillary. Every membrane, every organ of the body, every emunctory becomes in effect a filter to strain the blood of impurities. The stimulating properties of S. S. S. compel the skin, liver, bowels, kidneys and bladder to all work fo the one end of casting out every irritating, every paininflicting atom of poison; it dislodges by irrigation all accumulations in the joints, renders them neutral and scatters those peculiar formations in the nerve centers that cause such mystifying and often baffling rheumatic pains.

And, best of all, this remarkable remedy is welcome to the weakest stomach. If you have drugged yourself until your stomach is nearly paralyzed, you will be astonished to find that S. S. S. gives no sensation but goes right to work. This is because it is a pure vegetable infusion, is taken naturally into your blood just as pure air is inhaled naturally into your lungs.

You can get S. S. S. at any drug store. S. S. S. is a standard remedy, recognized everywhere as the greatest blood antidote ever discovered. If yours is a peculiar case and you desire special information, write to The Swift Specific Co., 221 Swift Bldg., Atlanta, Ga.

SYLVESTER MAN ELECTED

To Fill Unexpired Term of Late Congressman Roddenberry.

Albany, Ga., Nov. 5.—Returns early tonight indicated that Frank Parks, of Sylvester, Ga., has been elected Representative in Congress for the Second district to complete the unexpired term of the late Congressman S. A. Roddenberry. Returns from eight counties in the district give Judge Parks a lead over Roscoe Luke, who is running second, of over 800 votes. W. A. Covington, of Moultrie, is third candidate. All three candidates are Democrats.

REFERENDUM ELECTION.

Wets and Drys Split Even—All Enactments Carried.

Portland, Ore., Nov. 5.—Virtually complete returns from yesterday's referendum election in this State show that all legislative enactments referred to the voters were approved with the exception of the bill providing for the sterilization of habitual criminals. The "wets" and "drys" divided their contests about equally. Salem, the State capital, went "dry" by a narrow margin.

NEW ADVERTISEMENTS.

Bijou—Motion Pictures.
Cape Fear Oil Co.—For Sale.
B. A. Merritt—Sealed Proposals.
Grand Theatre—Motion Pictures.
A. D. Brown—Blankets and Comforts.
Academy of Music—Trail of the Lonesome Pine.

Business Locals.

For Sale—Lots.
Lost—Box of Fuses.
Wanted—Young Man.
For Rent—One Room.
Lost—Memorandum Book.
For Sale—Pony and Outfit.
For Rent—Furnished Room.
Palace Market—Get the Best.
The Gilbert House—Boarders.
Hibernian Hall—Benefit Dance.
C. H. Bornemann—Oil Heaters.
C. H. Bornemann—Grape Fruit.
Palace Market—Greatest Variety.
C. H. Bornemann—Breakfast Bacon.

Business Locals

Advertisements inserted under this head, One Cent per word for each insertion, but no advertisement taken for less than 25c. Additional words, more than 25, One Cent per word. Unless the advertiser has a regular account, all advertisements under this head are STRICTLY CASH IN ADVANCE, the amount being too small to warrant a charge. The Star will send without charge a Western Union Messenger to any address in the city, for advertisements in this department, upon request by 'phone to No. 51. Messengers will also call for Telegrams for the Western Union Telegraph Company, or for notes or small packages to be delivered anywhere in the city. No charge for collecting the telegrams, or advertisements for the Star, but a small charge for strictly Messenger Service. Telephone subscribers may at any time telephone their telegrams and bills will be rendered to suit the sender, daily, weekly or monthly. For this service, call "Western Union," but for advertisements always call the Star office, No. 51. Locals cannot be taken over the telephone—but upon request messenger will be dispatched to any part of the city for them.

FOR RENT—Furnished room in private family, to two young men. Apply at 315 Walnut, or 'phone 449. no6-1t*

INDIAN RIVER grape fruit, 3 for 25c.; Georgia sugar cane, 5c. stalk; large bananas, 20c. doz.; Florida oranges, 30c. dozen; malaga grapes, 20c. lb. at C. H. Bornemann, 'Phone 853. no6-1t*

THERE IS ONLY ONE oil heater you cannot make smoke. It is the Perfection. We sell them from $2.50 up. Wood heaters from $1.50 up. Steel ranges, $15.98, at Bornemann's, Seventh and Orange streets. no6-1t*

BREAKFAST BACON—Small strips, 25c. lb. We also have boiled ham, fresh pork sausage, sliced ham, bologna, pickled pigs feet, in fact everything that's good to eat. 'Phone 853. C. H. Bornemann's, Seventh and Orange. no6-1t*

A BENEFIT DANCE, to be held at the Hibernian Hall, Third street, Friday night, Nov. 7th. Music by Prof. Brown's full orchestra. Tickets, 50c.; admits lady and gentleman. no6-2t

GET THE BEST for your money. We have a limited supply of yam sweet potatoes balance of this week at 20c. peck; very best of season. Ridgefield eggs, very best butter and cheese. Good coffee, 25 to 30c. lb.; fresh ground. Palace Market. 'Phone 72. no6-tf

YOU OUGHT TO SEE our market. We claim to have the greatest variety and very best quality in the city. Visit us. Sanitary refrigeration. Palace Market, 108 South Front street; 'phone 72. no6-1t

FOR CASH I will close out pony, surry cart, plow and harness, real cheap. 'Phone at once. 669-4. no6-1t*

LOTS FOR SALE — Five nice building lots in southern part of city. This is a bargain nad must be sold at once. See J. T. Fergus, with L. W. Moore. no6-1t*

FOR RENT — One room, with private bath. One room without bath. Centrally located, near car line. Only gentlemen need apply. 503 Orange street. no6-1t

LOST—Between A. C. L. warehouse and Market street dock. One box electric fuses. Liberal reward will be paid for the return to the American Agricultural Chemical Co., Room 24, Garrell Buildin no6-3t

LOST—Memorandum book containing addresses and several numbers and names. Please return to Star office, if found. no6-1t*

WANTED—Young man (single preferred) who can invest $4,000.00 to $5,000.00 in well established manufacturing business, located in Norfolk, Va., making superior staple article by improved methods. Net profits over 50 per cent. Investigation invited. Address "At Once," care Star. no6-3t*

THE GILBERT HOUSE combines home comforts with hotel conveniences. Front and Princess streets, junction of all cars. Cars to depot. Electric lights and hot water. Table equals the best and rates reasonable. Rates to regular and table boarders. A. M. Gilbert, Prop. no6-tf

NICE FRESH COUNTRY eggs, 30c.; Norton yams, 20c. peck; flour, 25c. bag; butter, 3 lbs. $1; chickens, all prices. E. F. Nee. 'Phone 1174-J. 629 Castle st. no5-4t

FOR SALE—Nice surry, rubber tires, automobile back; very latest model; cheap to quick buyer. 'Phone 897-2, or see W. A. Woods, at Delgado. no5-3t

WANTED—Buyers for 6 bars Kirkman soap, 25c.; 6 cans Lighthouse cleanser, 25c.; 2 packages Octagon powder, 9c. Cape Fear Cash Grocery. 'Phone 672. no5-2t

NOTICE—Lemons, 15c. doz.; quart can tomatoes, 9c. can; Star Naphtha powder, 2 for 9c.; Cream of Wheat, 14c. Cape Fear Cash Grocery. 'Phone 672. no5-2t

MARRIED MAN—Buy 3 lbs. butter, 98c.; pure lard, 13½c. It will pay you to pay cash. Cape Fear Grocery. 'Phone 672. no5-2t

PASTEURIZED SWEET CREAM, 25 per cent. butter fat. Fresh arrival daily. Why not buy the best? 50c. per quart. A. G. Warren Ice Cream Co. no5-tf

NOTICE — Wanted, five hundred (500) cords of four-foot pine wood. Address Box 187 Wilmington. no4-tf

FRESH FISH ROE — Very best beef, veal, lamb and pork. Nice celery, lettuce and cucumbers. Fancy apples and grape fruit. Oysters every day, fresh in. Coffee, fresh ground to your order, 20 to 30 cents. We close our market every day from 1 to 3 for various reasons. Palace Market, 108 South Front street; 'phone 72. no4-tf

FOR RENT—Two nicely furnished rooms centrally located, on car line. All modern conveniences. Price very reasonable. 'Phone 529-J. no4-6t*

SAUER KRAUT, fresh, in bulk, Frankfort sausage Schnittbohnen (cut beans) in bulk, grape fruit, Florida oranges, cocoanuts, Malaga grapes, lemons, peanuts, fresh country eggs. 'Phone 1038. C. R. Pape, corner Seventh and Chestnut. no4-6t

WE USE RIDGEFIELD Brand Guaranteed Eggs in all our cakes and pastry, insuring the best to a discriminating trade. Call and inspect our methods of baking. Globe Baking Co. no4-6t

OUR DIRECTORS have decided to hold the new series open for two weeks longer; 25 cents per share means $100 at maturity. Easy plan to own a home or lay up something for a rainy day. City and Suburban Building and Loan Association, Clayton Giles, president; D. H. Penton, vice-president; L. J. Carter, secretary. 'Phone 771; 114 Princess street. no4-1t

BUTTER—'Phone 209 and let me send you a pound of Ridgefield Brand butter, the highest grade made. Satisfaction guaranteed. Also handle Ridgefield Brand full cream cheese and a full line of groceries. J. H. Sexton, Front and Queen. no2-tf

EGGS—We are still furnishing your grocer Ridgefield Guaranteed Eggs. Our butter and cheese is the highest grade obtainable. Costs no more than the common kind. Insist on your grocer furnishing you Ridgefield Brand. Independent Ice Co. no2-tf

WANTED — BOARDERS—All modern conveniences. Prices, reasonable. Good locality; use of 'phone. Mrs. A. W. Mason, 203 Red Cross street. oc28-tf

FOR SALE—Two million feet of hardwood timber on the Cape Fear river, 50 miles from Wilmington. Easy logged. Dr. A. S. Cromartie, Fayetteville, N. C. no2-10t

PROPERTY FOR SALE—That handsome store, southeast corner of Ninth and Dock streets, lot 30x75; a good investment. A. J. Hanby, Office Southerland & Weaver, 121 Princess street. oc28-tf

WILMINGTON SCHOOL of Music; principal, Prof W. R. H. Brown; assistant, Miss Lily Brown. Piano, Violin, Theory and Orchestrations taught. For terms, apply Studio, 319 North Seventh street. no2-6t

PROPERTY FOR SALE—Seven room one-story cottage, with all improvements, at 110 South Sixth street, between Dock and Orange; a beautiful lot 37x185. A. J. Hanby, office at Southerland & Weaver, 121 Princess street. oc28-tf

PROPERTY FOR SALE — Eight one-story and one two-story frame dwellings, on Seventh street, between Orange and Ann; a good investment. Lot 78x200. A. J. Hanby, office at Southerland & Weaver's, 121 Princess street. oc28-tf

VALUABLE BRICK CLAY property for sale, 3 1-2 miles out Federal Point road. Will make a fine truck farm. A. J. Hanby, office at Southerland & Weaver's, 121 Princess street. oc28-tf

A. J. HANBY has valuable property in Harnett and Federal Point townships for sale. See him at Southerland & Weaver's, 121 Princess street. oc28-tf

PROPERTY FOR SALE — Nine-room, two-story frame dwelling, with all improvements, with two-story frame garage in rear, at 115 South Sixth street, between Dock and Orange; fine, large lot. A. J. Hanby, office at Southerland & Weaver's, 121 Princess street. oc28-tf

COMING — Fresh car of horses right from the farms of Kentucky. Will be ready for inspection by Saturday. Would be glad to have you come out and look them over. Kentucky Horse and Mule Co. au29-tf

MR. T. STANLEY FRANCE, organist and choirmaster of St. John's Episcopal church, has vacancies for a few more pupils. Thorough instruction given in organ and piano playing, voice production and culture, harmony, fugue, counter point, composition, etc. For terms, write Box 853, City. oc26-tf

THIS COLUMN is more eagerly scanned each morning by Wilmington men and women than is the most engaging piece of news, local or otherwise, in any part of the paper. You're the loser if your announcement is not found here. One cent a word; minimum charge, 25c. Cash to accompany all orders. oc15-tf

CENT A WORD invested in this column means dollars for the small business man who doesn't care for the larger advertising. Reduction by the week or month. Give it a trial. You reach the people who buy everything from pin hooks to push carts. oc15-tf

PROPERTY FOR SALE—That handsome two-story Queen Anne dwelling, with all improvements, at 211 Red Cross, between Second and Third; lot 46x185. Office at Southerland & Weaver, 121 Princess street. A. J. Hanby. oc28-tf

UNREDEEMED shot guns, high grade makes, Ithaca, Remington, L. C. Smith, etc., at a bargain, at Uncle Charles' Pawn Shop, 16 S. Front street; 'Phone 642. se18-tf

FOR SALE—Motorcycle. Has been used only three weeks. Cost $200; will sell for $125.00. Chas. C. Hopkins, 18 South Front street. oc24-tf

FOR SALE—One of the best lots at Sunset Park, on Washington street. Will sell for less than cost. Party leaving city. Address "Sunset Park," care Star. oc24-tf

VACANT LOT FOR SALE — Southeast corner of Dock and Magnolia avenue, 50x75. A. J. Hanby, Office at Southerland & Weaver, 121 Princess street. oc28-tf

FOR RENT—Beautiful ten-room house just completed at Sunset Park, half a block from the car line. Every city convenience, perfect sanitary sewer, artesian water, electric lights, granolithic sidewalks, on macadamized street. Conveniently arranged for two families. Fidelity Trust Co., 'Phone 312. au2-tf

FOR SALE CHEAP—A desirable piece of property on Second street, between Chestnut and Grace, 62x127 feet. Apply at once to E. R. Pickard, Queen City Cycle Co. oc19-tf

FOUND ANYTHING? It's a moral obligation you owe the owner to let him know, in this column, pay for the advertisement and receive the property. oc15-tf

ORIENT LODGE, NO. 395, A. F. & A. M.

Regular monthly Communication this (Thursday) evening at 7:30 o'clock, for the transaction of business and work in the Master's Degree.

The District Deputy Grand Master will pay the lodge an official visit.

A full and prompt attendance of our members is urged.

The members of our Sister Lodges, St. John's and Wilmington, and all other visiting brethren, will be cordially welcomed.

By order of the W. M.

C. C. BROWN, Secretary.

no6-1t

THE PUBLIC WILL TAKE NOTICE

That on the first day of August, 1913, I sold my entire interest in the business at Bladenboro, N. C., known as "Bladenboro Bargain House." All accounts, notes and contracts, then on hand and made since are payable and collectible to them and by them and not to me nor by me.

A. A. HILBURN.

no6-1t

ACADEMY OF MUSIC.

MONDAY, NOVEMBER 10TH. MATINEE AND NIGHT.

The Play the Country's Talking About

"THE TRAIL OF THE LONESOME PINE."

By Eugene Walter

From the Book by John Fox, Jr., with **Isabelle Lowe as June, and New York Cast.**

Prices: Matinee 25c, 50c, 75c and $1.00. Evening, 25c, 50c, 75c, $1.00 and $1.50.

Seats on sale at Bunting's Friday, November 6th.

no6-3t

American National Bank

Capital and Surplus $300,000.00

Designated Depository of United States Government, State of North Carolina, County of New Hanover, City of Wilmington.

W. B. COOPER. . . . .President
GEO. O. GAYLORD, Vice-President.
THOS. E. COOPER, Vice-President.
C. E. BETHEA . . . . . .Cashier.
W. C. DENNY. . . . .Ass't Cashier.
E. FRED. BANCK, Ass't Cashier.

THE DEMAND for MORE

of that "awfully good bread" is the result of using our

Belle of Wilmington Flour!

which has a reputation for making the finest bread, cake and pastry you ever tasted. Produces white, light, wholesome, appetizing flour dainties. Easy to knead, economical to use.

J. W. BROOKS

Wholesale Distributor.
Wilmington, N. C.

LAST WEEK WE HAD FOUR OFFICES VACANT—NOW, ONLY THREE ARE AVAILABLE.

The Trust Building is fireproof and sanitary, and equipped with modern conveniences. The Elevator and Janitor service is efficient.

Pure artesian water is furnished throughout the building.

Atlantic Trust & Banking Co.

TRUST BUILDING. WILMINGTON, N. C.

If It Is the BEST You Want —We Have It

Now is the weather when you want Heavy Suits and Overcoats—for Men and Children.

Have you ever considered that the Best is Always the Cheapest?

Kuppenheimer & Co.'s **Strouse & Bros.'**

SUITS AND OVERCOATS

Fit for a King. Heavy Underwear in All Grades.

J. M. Solky & Co.

One-Price Clothiers and Furnishers.
NO. 9 NORTH FRONT STREET.
'Phone 617. New Building.

"Everything For the Office"

Steel office Furniture and Filing Cabinets. The Royal Typewriter, The American Adding Machine, The Dictaphone. Loose Leaf Ledgers and Blank Books.

All kinds of Office Appliances.

C. W. YATES & CO.

Market Street

Diamonds Watches Jewelry

Fine Watch and Jewelry Repairing.

A. O. Schuster

Jeweler

104 North Front Street

NEW PACK MULLETS

41600 lbs. Medium Mullets.
3020 lbs. L. L. Raisins.
2050 lbs. Mixed Nuts.
3425 lbs. Evap. Peaches.
340 doz. Pie Peaches.
220 doz. Lemon Cling Peaches.
320 doz. No. 3 Canned Apples.
126 doz. French's Cream Mustard.
124 doz. Dodson's Liver Tone.
840 lbs. Full Cream Cheese.

W. B. Cooper

WHOLESALE GROCER,
Wilmington, N. C.